

CENSUS OF POPULATION AND HOUSING, 30 JUNE 1966

COMMONWEALTH OF AUSTRALIA

VOLUME 2.

POPULATION: RELATED CHARACTERISTICS

PART 5. FAMILIES AND HOUSEHOLDS

Prepared under Instructions from the Honourable the Treasurer by

J. P. O'NEILL

COMMONWEALTH STATISTICIAN

COMMONWEALTH BUREAU OF CENSUS AND STATISTICS

CANBERRA, AUSTRALIA

PREFACE

The 1966 Census publication programme is made up of five individual Volumes, four consisting of a number of separate Parts, together with a series of supplementary statements in mimeographed form. The actual titles of the 1966 Census Volumes and Parts are listed in the back of this publication; the content of each is briefly as follows:

- Volume 1. Single characteristics of the population for Australia, Parts 1-11.—Age, marital status, birthplace, nationality, period of residence, education, religion, occupational status, industry, occupation and race.
- Volume 2. Related characteristics of the population for Australia, Parts 1-5.—Growth and distribution of the population, demographic data, overseas-born population, the work force, and families and households.
- Volume 3. Housing.
- Volume 4. Single characteristics of the population and dwellings in Local Government Areas, Parts 1-7.—New South Wales, Victoria, Queensland, South Australia, Western Australia, Tasmania, and Northern Territory and Australian Capital Territory.
- Volume 5. Population and dwellings in localities, Parts 1-7.—States and Territories as for Volume 4, and Part 8.—Australia.

This publication is Part 5 of Volume 2 and contains details of families and households as enumerated at 30 June 1966.

J. P. O'NEILL
Commonwealth Statistician

Commonwealth Bureau of Census and Statistics
Canberra, A.C.T. 2600. June 1972.

CONTENTS

<i>Table</i>	<i>Page</i>
Explanatory Notes	7
1. Households by classification, class of dwelling and number of inmates: Australia, Census, 30 June 1966	12
2. Households by classification, class of dwelling and number of rooms: Australia, Census, 30 June 1966	13
3. Families by type and classification, family size and class of dwelling: Australia, Census, 30 June 1966	14
4. Families by classification, marital status and sex of head: States and Territories, Australia, Census, 30 June 1966	18
5. Families by classification, age group and sex of head: States and Territories, Australia, Census, 30 June 1966	21
6. Families by classification and period of residence of head: States and Territories, Australia, Census, 30 June 1966	24
7. Families by classification, birthplace and period of residence of head: Australia, Census, 30 June 1966	27
8. Families by classification and occupation of head: States and Territories, Australia, Census, 30 June 1966	28
9. Families by classification, duration of marriage and sex of head: Australia, Census, 30 June 1966	31
10. Males 65 years of age and over and females 60 years of age and over by family classification and class of dwelling: Australia, Census, 30 June 1966	32
11. Families by classification and number of members in the work force: States and Territories, Australia, Census, 30 June 1966	34
Appendix A	36
Appendix B	37
Appendix C	37
Appendix D	37
List of 1966 Census publications	39

INDEX

1	Introduction	1
2	Chapter I	10
3	Chapter II	20
4	Chapter III	30
5	Chapter IV	40
6	Chapter V	50
7	Chapter VI	60
8	Chapter VII	70
9	Chapter VIII	80
10	Chapter IX	90
11	Chapter X	100
12	Chapter XI	110
13	Chapter XII	120
14	Chapter XIII	130
15	Chapter XIV	140
16	Chapter XV	150
17	Chapter XVI	160
18	Chapter XVII	170
19	Chapter XVIII	180
20	Chapter XIX	190
21	Chapter XX	200
22	Chapter XXI	210
23	Chapter XXII	220
24	Chapter XXIII	230
25	Chapter XXIV	240
26	Chapter XXV	250
27	Chapter XXVI	260
28	Chapter XXVII	270
29	Chapter XXVIII	280
30	Chapter XXIX	290
31	Chapter XXX	300

EXPLANATORY NOTES

Introduction

At the 1966 Census, answers to the question on relationship to the head of the household were used for the first time to produce data on the composition of families and households. At the 1961 and previous censuses data had been produced on the size of households but for the 1966 Census a family and household classification was developed which not only enabled data to be produced on the size of households but also classified separate families within households according to their structural composition.

Households and Family Units

A 'household group' is defined in the census as 'a person or group of persons living as a domestic unit with common eating arrangements'. An 'occupied dwelling' is 'any habitation occupied by a "household group" and may comprise the whole or only a part of a building'. Households are used as a basic unit of collection in the census and a separate schedule is completed in respect of each household. Within a household, however, there can be more than one distinct family unit and these were identified by using two basic characteristics of blood and marriage relationship as indicated by the answers to relationship to head, and other information such as name, age, sex, marital status, etc.

Following the separation of households into distinct family units, these units were classified into two types:

Primary Family Units (PFU's) were those family units where the head of the family was also the head of the household. Such families can consist of only one person.

Secondary Family Units (SFU's) were all other family units within the household which comprised at least two persons of immediate family relationship (*see* Note below).

Within these two broad family types a detailed classification showing 16 family classes was devised based on the following relationships:

- (i) The head of a family
- (ii) The spouse of the head
- (iii) Issue child of the head
- (iv) Other child of the head
- (v) Ancestors of the head or spouse
- (vi) Other family members
- (vii) Other relatives of the Primary Family of younger generation
- (viii) Other relatives of the Primary Family of the older or same generation
- (ix) Boarders
- (x) Other unrelated persons

NOTE. More detailed notes on these categories are given in Appendix A, page 36)

Primary Families consist of any combination of persons classified to categories (i) to (vi) but because of the difficulty of identifying relationships within Secondary Families only combinations of persons classified to categories (i) to (iv) were included in SFU's.

The Family Classification

1. Single person, aged less than 30 years
2. Single person, aged 30-44 years
3. Single person, aged 45 years or over
4. Head and spouse, head aged less than 30 years
5. Head and spouse, head aged 30-44 years
6. Head and spouse, head aged 45 years or over
7. Head and 1 or 2 children
8. Head and 3 or more children
9. Head, spouse and 1 or 2 children
10. Head, spouse and 3 or more children
11. Head and other adults
12. Head, spouse and other adults
13. Head, 1 child and other adults
14. Head, 2 or more children and other adults
15. Head, spouse, 1 child and other adults
16. Head, spouse, 2 or more children and other adults

Family types 4 to 16 can be with Primary and Secondary Families but since types 1, 2 and 3 contain only one person they can only be Primary Families (*see* Table 3).

For ease of presentation of family data only Table 3 in this publication shows the full family classification. For Tables 4 to 11 only eight classes are shown, with no distinction between Primary and Secondary Family Units. Data on the full classification is, however, available on request.

Classification of Households

The household classification is derived wholly from the family classification as follows:

<i>Household Classification</i>	<i>Composition of Household</i>
1 . . .	Single family household of one person
2 . . .	Single family household of more than one person
3 . . .	A Primary Family Unit and a <i>related</i> Secondary Family Unit(s) and/or other relatives of the PFU
4 . . .	A PFU of one person <i>and</i> a <i>non-related</i> SFU(s) and/or non-related persons
5 . . .	A PFU of more than one person <i>and</i> a <i>non-related</i> SFU(s) and/or non-related persons
6 . . .	A PFU and related SFU(s) and/or other relatives of the PFU <i>and</i> non-related SFU(s) and/or non-related persons

Scope of the Family and Household Analysis

Non-private dwellings

Because of the incomplete state of most families enumerated in non-private dwellings (hotels, motels, barracks, etc.) the tables in this publication relate only to persons enumerated in private dwellings.

Non-family members excluded from family tabulation

In a de-facto census many individuals are absent from their usual place of residence on census night and are either enumerated in non-private dwellings, and therefore excluded from this analysis, or are enumerated in other private dwellings but unaccompanied by their families. As a result, persons classified as other relatives of the PFU, boarders, and other unrelated persons are excluded from the family tables but are included in the tables showing classification of households.

Aborigines

Aborigines of more than half-descent are excluded from the general census publications but are included in the tables which follow if they were enumerated in dwellings in which non-Aboriginal persons or half-descent Aboriginal persons were also counted. As a result, some of the totals shown in the tables may exceed the corresponding totals shown in other census publications.

Characteristics of the Head

Age

Persons were asked to state age in accordance with the following instructions.

State age in years and completed months. If aged under one year, state age in completed months (for example, a child of eleven months should be shown as 'O' years '11' months). If aged under one month, write 'O' years 'O' months.

This question is more specific than that asked at the 1961 Census, which sought 'age last birthday' (in years). The change should overcome some mis-statement of age due to rounding. Similarly, it is expected that confusion in the reporting of ages of young children (which are conventionally thought of in 'months' up to the age of about two years) should be now largely obviated.

Prior to the 1954 Census, ages 'not stated' were tabulated as such for urban and rural sections of each State and later distributed to specific ages in accordance with the frequency of stated ages. In the 1954 and later Censuses, 'not stated' ages were individually estimated prior to tabulation by firstly establishing the minimum range of ages within which the 'not stated' age most probably lay (as indicated by other information supplied in the Householder's Schedule) and by then selecting an age from within that range from a table of random ages according to sex. This table had been compiled previously using the latest estimates of the age distribution of the population which were available at the time.

The proportion of persons who failed to state an age is very small.

Marital status

Persons were asked to state marital status in accordance with the following instructions.

If never married, write 'N.M.'; at present married, write 'M'; married but permanently separated (legally or otherwise), write 'P.S.'; divorced and not remarried, write 'D'; widowed and not remarried, write 'W'.

A very small proportion of persons omitted to state any marital status. In such cases, marital status was assessed as follows:

Males under 20 years of age and females under 18 years of age were classified 'never married' unless there was definite evidence of marriage given in the Schedule, in which case they were classified 'married'. All other persons were classified 'married' if there was any evidence of marriage given in the Schedule. Otherwise a marital status was allocated from a random list according to the age and sex of the person concerned. The random list of the allocation of 'not stated' marital status had been compiled previously using the latest available statistics of the distribution of the population by marital status.

Duration of existing marriage

Persons were asked to state the duration of the existing marriage in accordance with the following instructions.

For *each* person at present *married* state the number of completed years the existing marriage has been in force. *Exclude* previous marriages. If married less than one year, write 'O'.

Birthplace

Persons were asked to state birthplace in accordance with the following instructions.

For persons born in Australia write name of the State or Territory where born. For persons born outside Australia write the name of the country where born (not town or locality).

For the small number of cases where no reply was given, the allocation of a birthplace was made in accordance with other information on the Schedule (usually nationality).

Period of residence in Australia

Persons were asked to state period of residence in Australia in accordance with the following instructions.

For persons born outside Australia write the number of completed years of continuous residence in Australia ignoring absences of less than twelve months. If resident less than twelve months, write 'O'.

Work force

At the 1961 and previous Censuses the work force was determined as:

'Those who are engaged in an industry, business, profession, trade or service at the time of the Census (including those on long service leave, etc.).....'; and

'.....those out of a job at time of the Census but who are usually engaged in an industry, business, profession, trade or service.....'

At the 1966 Census an additional set of four questions was asked in order to obtain information on the basis of which the work force could be determined more precisely. The *questions* were as follows.

Did the person have a job or business of any kind last week (even though he may have been temporarily absent from it)? ANSWER 'YES' or 'NO'.

Did the person do any work at all last week for payment or profit? ANSWER 'YES' or 'NO'. Persons working without pay as a helper in a 'family business' or farm and members of the clergy and of religious orders (other than purely contemplative orders) should answer 'YES' to this question. **Persons doing only unpaid housework should answer 'NO.'**

Was the person temporarily laid off by his employer without pay for the **whole** of last week? ANSWER 'YES' or 'NO'.

Did the person look for work last week? ANSWER 'YES' or 'NO'. (**Note:** 'Looking for work' means (i) being registered with Commonwealth Employment Service, or (ii) approaching prospective employers, or (iii) placing or answering advertisements, or (iv) writing letters of application, or (v) awaiting the result of recent applications.)

The work force includes all persons for whom the answer 'yes' was given to any one of these four questions. Except that persons helping but not receiving wages or a salary who usually worked less than 15 hours a week were excluded from the work force.

This approach conforms closely to the recommendations of the Eighth International Conference of Labour Statisticians held in Geneva in 1954 and the information so obtained has been used in determining the work force for the purposes of the 1966 Census.

The net effect of the new definition is to include approximately 108,000 additional persons in the Australian work force, i.e. a proportionate increase in the Australian work force of 2.3 per cent. The major factor in this change was females working part-time (sometimes for only a few hours a week) some of whom, in 1961, did not consider themselves as '.....engaged in an industry, business, profession, trade or service'.

Occupation

Persons in the work force were asked to state occupation in accordance with the following instructions.

State in precise (or award) terms the person's main occupation last week, using where possible two or more words. For example, 'Builder's Labourer', 'Dairy Farm Hand', 'Clothing Machinist', 'Wood Machinist', 'Motor Mechanic', 'Electrical Fitter', 'Coal Wheeler', 'Dairy Farmer', etc. Employees of Government Departments or Authorities should be described by their official designation, such as 'District Employment Officer', 'Shire Clerk', etc., and not by such terms as 'Public Servant', etc.

The precise classification of persons in the work force according to occupation and industry is extremely difficult but is subject to continuing efforts to improve the quality of the data from census to census. Consequently the comparison of data compiled at the 1966 Census with that obtained at previous censuses is not only influenced by changes in the definition and content of the work force but also by the different responses which may have been evoked by efforts to improve the questions on the census schedule, and by some changes in coding rules designed to rectify known deficiencies in the data. Classification according to occupation and industry is difficult mainly because of the problem of conveying through a printed form the exact nature of the information required (e.g. the conceptual difference between 'occupation' and 'industry') and the consequential inadequacy of many replies.

Classification according to occupation is particularly difficult because: (a) the range of occupations is so extensive; (b) there is a lack of uniformity in occupational terms, which vary between industries, locations and States; and (c) respondents fail to give precise descriptions, especially of other members of the family, either through carelessness or ignorance of occupational designations. Similarly, classification according to industry is complicated by the development of new fields of industrial enterprise and the splitting and overlapping of previously identifiable fields.

While it is not intended to revise any of the statistics relating to occupation and industry contained in this publication, it is proposed to undertake a detailed analysis of the information obtained at the 1966 Census to evaluate the precision of the data and as an aid to the framing of classifications and the wording of instructions for the next census.

Dwellings definitions

The following definitions were used as a basis for the Census of Dwellings.

(a) An 'occupied dwelling' is any habitation occupied by a 'household group' and may comprise the whole or only a part of a building.

(b) A 'household group' is a person or group of persons living as a domestic unit with common eating arrangements.

The number of 'occupied dwellings' and the number of 'households' are therefore identical by definition.

The lack of a structural definition of a dwelling is not considered a significant disadvantage in Australia as the majority of households do in fact each occupy one distinct dwelling structure (i.e. a house or a self-contained flat).

Class of dwelling

Details of the numbers of each class of dwelling have been obtained from householders' statements made in accordance with the following instructions.

State below whether the dwelling is a—

- Private house (including semi-detached and terrace house).
- Share of a private house.
- † Self-contained flat (including home unit).
- Share of a flat.
- Room(s), apartment or flat (not self-contained).
- Shed, hut, caravan, tent, boat, etc.
- Licensed hotel, motel, hostel, boarding house, institution, barracks, staff quarters, etc.
- Where a private house or flat is shared without structural subdivision by two or more household groups each householder should fill in a separate Householder's Schedule.
- † 'Self-contained' means able to be completely closed off and with own cooking and bathing facilities.

Dwellings are classified as follows:

Private dwellings—private house
share of private house
self-contained flat
share of self-contained flat
shed, hut, tent, caravan, etc.
other private dwellings

Non-private dwellings—licensed hotel
motel
boarding house
educational institution
religious institution
charitable institution
hospital
staff barracks, etc.

Where the class of dwelling was 'not stated' a class was allocated prior to tabulation on the basis of other information in the census schedule or answers given for neighbouring dwellings.

Persons not enumerated in dwellings

Persons, who on census night were camping out, travelling on board ships in Australian waters, or ships which had left an Australian port prior to census night with a next port of call in Australia, or were enumerated on long-distance trains, motor coaches or aircraft, are not regarded as living in a dwelling for census purposes and therefore are excluded from the Family and Household analysis. Persons classified as 'camping out' include those living temporarily (e.g. on holidays) in tents, caravans or houseboats, or who were 'camped out' on census night. If a tent, caravan or houseboat constituted a semi-permanent dwelling it was classified as a dwelling and the occupants included in the Family and Household analysis.

Number of inmates

The number of inmates of a dwelling relates to the number of persons actually enumerated in that dwelling (i.e. the number of persons who spent the night of 30 June 1966 in the dwelling) and does not include persons who normally reside at that dwelling but spent census night elsewhere.

Number of rooms

Each householder was asked to state the number of rooms in the dwelling in accordance with the following instructions.

State below the number of rooms in this dwelling. Count all rooms (including permanently enclosed sleep-out) **except** bathroom, toilet, pantry, laundry or storeroom.

Note: Rooms in non-attached buildings should be included only if used for living or sleeping purposes by members of this household. A combined living-dining room or combined kitchen-living or kitchen-dining room should be counted as one room.

A shared kitchen or shared living room in a shared house should be included only by the owner or principal tenant.

The specific instructions relating to non-attached buildings were included at the 1961 Census but those relating to combined-usage rooms were introduced at the 1966 Census.

Where the number of rooms in a dwelling was not stated, a number was allocated prior to tabulation on the basis of the answer given for the geographically nearest dwelling of the same class, except in the case of sheds, huts, tents, garages, caravans and houseboats where allocation was made by the use of a series of random numbers. The random numbers, which ranged from 1 to 8 rooms, were based upon the distribution of the number of rooms recorded in these types of dwellings at the 1961 Census.

The number of cases for which number of rooms was not stated is relatively small.

No. 1.—HOUSEHOLDS BY CLASSIFICATION, CLASS OF DWELLING AND NUMBER OF INMATES: AUSTRALIA, CENSUS, 30 JUNE 1966

Household classification ^(a)	Number of households with inmates numbering—										Total households	Total inmates	Average number of inmates per household
	1	2	3	4	5	6	7	8	9	10 and over			
PRIVATE HOUSE													
1	230,558	558,170	431,907	490,311	331,466	171,824	73,108	32,242	12,349	9,516	230,558	230,558	1.00
2	..	9,424	23,619	27,066	26,711	20,641	12,650	7,619	2,777	3,148	2,110,893	8,044,524	3.81
3	133,655	665,288	4.98
4	67,072	174,239	2.60
5	125,581	624,866	4.98
6	13,962	88,030	6.30
Total	230,558	611,766	499,720	533,675	388,830	214,656	99,387	48,338	18,328	16,463	2,681,721	9,827,505	3.66
SELF CONTAINED FLAT													
1	86,725	113,139	50,774	30,102	12,536	4,536	1,566	539	142	91	86,725	86,725	1.00
2	..	1,544	1,989	1,560	1,132	669	384	223	56	45	213,425	606,419	2.84
3	..	19,478	5,391	1,914	450	122	48	12	6	2	7,602	30,437	4.00
4	3,956	2,763	1,596	787	368	190	65	31	27,423	66,276	2.42
5	142	147	135	89	62	45	19	15	9,756	40,643	4.17
6	654	3,366	5.15
Total	86,725	134,161	62,252	36,486	15,849	6,203	2,428	1,009	288	184	345,585	833,866	2.41
OTHER PRIVATE DWELLINGS													
1	53,853	26,612	14,161	9,092	4,217	1,938	904	446	122	121	53,853	53,853	1.00
2	..	369	382	393	348	261	194	163	22	39	57,613	177,069	3.07
3	..	5,987	1,047	341	109	45	30	19	6	9	2,171	10,079	4.64
4	947	751	561	383	201	151	41	45	7,593	17,812	2.35
5	42	41	50	50	45	44	11	23	3,080	14,449	4.69
6	306	1,887	6.17
Total	53,853	32,968	16,579	10,618	5,285	2,677	1,374	823	202	237	124,616	275,149	2.21
TOTAL PRIVATE DWELLINGS													
1	371,136	697,921	496,842	529,505	348,219	178,298	75,578	33,227	12,613	9,728	371,136	371,136	1.00
2	..	11,337	25,990	29,019	28,191	21,571	13,228	8,005	2,855	3,232	2,381,931	8,828,012	3.71
3	..	69,637	20,052	7,255	2,902	1,223	543	277	97	102	143,428	705,804	4.92
4	34,225	32,684	28,014	19,888	11,746	6,880	2,463	2,517	102,088	258,327	2.53
5	1,442	2,316	2,638	2,556	2,094	1,781	790	1,305	138,417	679,958	4.91
6	14,922	93,283	6.25
Total	371,136	778,895	578,551	600,779	409,964	223,536	103,189	50,170	18,818	16,884	3,151,922	10,936,520	3.47

(a) See explanatory notes.

No. 2.—HOUSEHOLDS BY CLASSIFICATION, CLASS OF DWELLING AND NUMBER OF ROOMS: AUSTRALIA, CENSUS, 30 JUNE 1966

Household classification ^(a)	Number of households with rooms numbering—										Total households	Total rooms	Average number of rooms per household
	1	2	3	4	5	6	7	8	9	10 and over			
	PRIVATE HOUSE												
1	1,414	5,757	15,209	53,885	78,161	49,138	18,215	5,415	1,755	1,609	230,558	1,165,007	5.05
2	609	7,846	40,271	275,419	864,693	554,472	238,663	80,657	27,723	20,540	2,110,893	11,681,626	5.53
3	36	312	2,029	14,106	45,419	39,557	20,188	7,481	2,628	1,899	133,655	773,348	5.79
4	101	636	2,729	12,350	22,593	16,373	7,033	2,734	1,054	1,469	67,072	368,467	5.49
5	32	347	2,132	12,190	40,971	33,632	19,122	8,473	3,771	4,911	125,581	755,577	6.02
6	2	27	234	1,176	3,734	3,942	2,549	1,194	516	588	13,962	86,489	6.19
Total	2,194	14,925	62,604	369,126	1,055,571	697,114	305,770	105,954	37,447	31,016	2,681,721	14,830,514	5.53
SELF CONTAINED FLAT													
1	5,661	21,589	25,940	23,044	7,178	2,258	625	246	74	110	86,725	277,055	3.19
2	1,639	24,822	56,973	74,552	35,376	13,120	4,264	1,594	561	524	213,425	829,784	3.89
3	19	271	1,226	2,776	1,923	856	309	140	34	48	7,602	34,273	4.51
4	471	3,760	7,480	9,589	3,997	1,450	428	152	50	46	27,423	102,857	3.75
5	12	396	1,867	3,454	2,269	956	425	181	80	116	9,756	43,870	4.50
6	1	13	93	196	151	104	53	21	7	15	654	3,247	4.96
Total	7,803	50,851	93,579	113,611	50,894	18,744	6,104	2,334	806	859	345,585	1,291,086	3.74
OTHER PRIVATE DWELLINGS													
1	26,164	16,641	5,935	2,249	1,293	807	399	178	65	122	53,853	106,286	1.97
2	11,715	16,961	14,339	7,106	3,836	1,964	924	435	143	190	57,613	164,556	2.86
3	212	342	500	451	310	175	98	46	18	19	2,171	8,308	3.83
4	2,227	2,490	1,503	639	272	202	126	52	34	48	7,593	19,630	2.59
5	387	607	713	533	329	226	135	64	39	47	3,080	11,487	3.73
6	29	37	59	59	40	40	24	13	2	3	306	1,276	4.17
Total	40,734	37,078	23,049	11,037	6,080	3,414	1,706	788	301	429	124,616	311,543	2.50
TOTAL PRIVATE DWELLINGS													
1	33,239	43,987	47,084	79,178	86,632	52,203	19,239	5,839	1,894	1,841	371,136	1,548,348	4.17
2	13,963	49,629	111,583	357,077	903,905	569,556	243,851	82,686	28,427	21,254	2,381,931	12,675,966	5.32
3	267	925	3,755	17,333	47,652	40,588	20,595	7,667	2,680	1,966	143,428	815,929	5.69
4	2,799	6,886	11,712	22,578	26,862	18,025	7,587	2,938	1,138	1,563	102,088	490,954	4.81
5	431	1,350	4,712	16,177	43,569	34,814	19,682	8,718	3,890	5,074	138,417	810,934	5.86
6	32	77	386	1,431	3,925	4,086	2,626	1,228	525	606	14,922	91,012	6.10
Total	50,731	102,854	179,232	493,774	1,112,545	719,272	313,580	109,076	38,554	32,304	3,151,922	16,433,143	5.21

(a) See explanatory notes.

No. 3.—FAMILIES BY TYPE AND CLASSIFICATION, FAMILY SIZE AND CLASS OF DWELLING: AUSTRALIA, CENSUS, 30 JUNE 1966

Family type and classification ^(a)	Families with members numbering—								Total families	Total members	Average number of members per family
	1	2	3	4	5	6	7	8 and over			
	PRIVATE HOUSE										
PRIMARY FAMILY UNITS—											
Head only, age under 30 years	15,418	15,418	1.00
Head only, age 30-44 years	31,215	31,215	1.00
Head only, aged 45 years and over	290,569	290,569	1.00
Head and spouse, head under 30 years	..	55,234	110,468	2.00
Head and spouse, head 30-44 years	..	47,236	94,472	2.00
Head and spouse, head 45 years and over	..	402,456	804,912	2.00
Head and 1 or 2 children	..	21,506	18,297	39,803	2.46
Head and 3 or more children	11,292	5,742	2,499	1,008	..	662	21,203	4.79
Head, spouse and 1 or 2 children	214,336	306,459	200,757	96,910	36,623	..	22,622	520,795	1,868,844
Head, spouse and 3 or more children	1,424	310	55	..	19	356,912	5.70
Head and other adults	..	118,954	33,194	7,342	19,556	3,325	512	130	..	161,298	2.33
Head, spouse and other adults	207,256	85,841	1,790	375	77	316,620	3.43
Head, 1 child, other adults	14,223	6,344	1,790	375	77	22,832	3.50
Head, 2 or more children, other adults	7,517	6,602	3,804	1,978	1,729	..	21,630	5.31
Head, spouse, 1 child, other adults	107,903	47,060	11,288	2,032	439	..	168,722	4.46
Head, spouse, 2 or more children, other adults	73,896	66,073	36,767	..	33,042	209,778	6.27
<i>Total primary family units</i>	337,202	645,386	487,306	532,698	356,827	184,584	79,052	58,666	2,681,721	9,177,630	3.42
SECONDARY FAMILY UNITS—											
Head and spouse, head under 30 years	..	21,875	21,875	2.00
Head and spouse, head 30-44 years	..	7,221	7,221	2.00
Head and spouse, head 45 years and over	..	9,273	18,546	2.00
Head and 1 or 2 children	..	17,785	9,007	26,792	2.33
Head and 3 or more children	3,271	1,244	424	179	..	99	5,217	4.59
Head, spouse and 1 or 2 children	23,297	12,493	4,429	1,546	461	..	206	35,790	3.35
Head, spouse and 3 or more children	6,642	5.48
Head and other adults	..	5,901	997	127	17	1	1	7,044	2.19
Head, spouse and other adults	1,918	501	61	8	2,488	3.26
Head, 1 child, other adults	1,445	280	44	3	1,772	5.693
Head, 2 or more children, other adults	570	365	167	85	64	..	1,251	5.02
Head, spouse, 1 child, other adults	967	267	24	7	1,265	4.27
Head, spouse, 2 or more children, other adults	469	309	152	103	..	1,033	5.98
<i>Total secondary family units</i>	..	62,055	36,664	18,209	6,896	2,482	885	472	127,663	366,519	2.87
Total all families	337,202	707,441	523,970	550,907	363,723	187,066	79,937	59,138	2,809,384	9,544,149	3.40

(a) See explanatory notes.

No. 3.—Families by Type and Classification, Family Size and Class of Dwelling: Australia, Census, 30 June 1966—continued

Family type and classification ^(a)	Families with members numbering—								Total families	Total members	Average number of members per family
	1	2	3	4	5	6	7	8 and over			
SELF CONTAINED FLAT											
PRIMARY FAMILY UNITS—											
Head only, age under 30 years	25,326	25,326	1.00
Head only, age 30-44 years	20,529	20,529	1.00
Head only, aged 45 years and over	71,519	71,519	1.00
Head and spouse, head under 30 years	..	36,537	36,537	2.00
Head and spouse, head 30-44 years	..	14,074	14,074	2.00
Head and spouse, head 45 years and over	..	45,556	45,556	2.00
Head and 1 or 2 children	..	5,555	2,955	8,510	2.35
Head and 3 or more children	1,043	353	106	38	1,550	4.47
Head, spouse and 1 or 2 children	31,895	20,274	52,169	3.39
Head, spouse and 3 or more children	7,764	2,603	808	11,501	5.46
Head and other adults	..	19,266	3,290	447	49	6	23,058	2.19
Head, spouse and other adults	14,293	3,629	543	73	6	4	..	18,548	3.27
Head, 1 child, other adults	1,831	559	77	13	3	2,483	3.31
Head, 2 or more children, other adults	678	400	130	49	32	..	1,289	4.74
Head, spouse, 1 child, other adults	5,488	1,445	256	31	6	..	7,226	4.29
Head, spouse, 2 or more children, other adults	2,775	1,701	774	460	..	5,710	5.86
<i>Total primary family units</i>	117,374	120,988	54,264	32,118	13,406	4,888	1,709	838	..	345,585	2.22
SECONDARY FAMILY UNITS—											
Head and spouse, head under 30 years	..	955	955	2.00
Head and spouse, head 30-44 years	..	332	332	2.00
Head and spouse, head 45 years and over	..	565	565	2.00
Head and 1 or 2 children	..	1,826	656	2,482	2.26
Head and 3 or more children	172	40	12	6	5	..	235	4.43
Head, spouse and 1 or 2 children	811	374	1,185	3.32
Head, spouse and 3 or more children	108	31	5	3	..	147	5.35
Head and other adults	..	530	60	5	595	2.12
Head, spouse and other adults	46	8	1	55	3.18
Head, 1 child, other adults	108	13	121	3.11
Head, 2 or more children, other adults	28	16	11	3	2	..	60	4.92
Head, spouse, 1 child, other adults	24	1	25	4.04
Head, spouse, 2 or more children, other adults	7	8	1	3	..	19	6.00
<i>Total secondary family units</i>	..	4,208	1,681	624	173	62	15	13	..	6,776	2.57
Total all families	117,374	125,196	55,945	32,742	13,579	4,950	1,724	851	..	352,361	2.22

(a) See explanatory notes.

No. 3.—Families by Type and Classification, Family Size and Class of Dwelling: Australia, Census, 30 June 1966—continued

Family type and classification ^(a)	Families with members numbering—								Total families	Total members	Average number of members per family	
	1	2	3	4	5	6	7	8 and over				
OTHER PRIVATE DWELLINGS												
PRIMARY FAMILY UNITS—												
Head only, age under 30 years	12,646									12,646	12,646	1.00
Head only, age 30-44 years	12,650									12,650	12,650	1.00
Head only, aged 45 years and over	36,902									36,902	36,902	1.00
Head and spouse, head under 30 years		8,914								8,914	17,828	2.00
Head and spouse, head 30-44 years		4,021								4,021	8,042	2.00
Head and spouse, head 45 years and over		9,959								9,959	19,918	2.00
Head and spouse, head 45 years and over		2,026	950							2,976	6,902	2.32
Head and 1 or 2 children				406	180		77			719	3,421	4.76
Head and 3 or more children			11,394	7,433						18,827	63,914	3.39
Head, spouse and 1 or 2 children					3,153		1,314			5,390	30,676	5.69
Head, spouse and 3 or more children			496	78	9		6			539	9,215	2.17
Head and other adults		3,667		518	119	14				2,786	9,176	3.29
Head, spouse and other adults			2,130	95	24					490	1,616	3.30
Head, 1 child, other adults			370							405	2,166	5.35
Head, 2 or more children, other adults				145	121		55			490	2,166	4.33
Head, spouse, 1 child, other adults				1,277	352		79			1,729	7,489	4.33
Head, spouse, 2 or more children, other adults					713		572			1,946	12,240	6.29
Total primary family units	62,198	28,587	15,340	9,952	4,671	2,118	987	763	124,616	254,801	2.04	
SECONDARY FAMILY UNITS—												
Head and spouse, head under 30 years	323									323	646	2.00
Head and spouse, head 30-44 years	126									126	252	2.00
Head and spouse, head 45 years and over	116									116	232	2.00
Head and 1 or 2 children	606	253								859	1,969	2.29
Head and 3 or more children			351	98	49		23			185	887	4.79
Head, spouse and 1 or 2 children				132			24			483	1,581	3.27
Head, spouse and 3 or more children			15	1	43					72	399	5.54
Head and other adults	107									123	263	2.14
Head, spouse and other adults			12	3	2					17	58	3.41
Head, 1 child, other adults			26	3						29	90	3.10
Head, 2 or more children, other adults				6			3			18	95	5.28
Head, spouse, 1 child, other adults				8	2					10	42	4.20
Head, spouse, 2 or more children, other adults					8		1			12	69	5.75
Total secondary family units	1,278	657	15,997	10,203	4,783	2,169	999	775	126,989	261,384	2.06	

(a) See explanatory notes.

No. 3.—Families by Type and Classification, Family Size and Class of Dwelling: Australia, Census, 30 June 1966—continued

Family type and classification ^(a)	Families with members numbering—								Total families	Total members	Average number of members per family
	1	2	3	4	5	6	7	8 and over			
TOTAL PRIVATE DWELLINGS											
PRIMARY FAMILY UNITS—											
Head only, age under 30 years	53,390	53,390	1.00
Head only, age 30-44 years	64,394	64,394	1.00
Head only, aged 45 years and over	398,990	398,990	1.00
Head and spouse, head under 30 years	..	100,685	100,685	2.00
Head and spouse, head 30-44 years	..	65,331	130,662	2.00
Head and spouse, head 45 years and over	..	457,971	915,942	2.00
Head and 1 or 2 children	..	29,087	22,202	51,289	2.43
Head and 3 or more children	12,741	6,275	2,682	1,076	..	698	23,472	4.77
Head, spouse and 1 or 2 children	257,625	334,166	591,791	2,109,539
Head, spouse and 3 or more children	211,674	100,827	37,980	23,322	..	373,803	2,128,734
Head and other adults	..	141,887	36,980	7,867	1,482	322	55	19	..	188,612	436,068
Head, spouse and other adults	223,679	89,988	20,218	3,412	523	134	..	337,954	1,157,323
Head, 1 child, other adults	16,424	6,998	1,891	389	80	23	..	25,805	89,810
Head, 2 or more children, other adults	8,340	7,123	3,989	2,072	1,800	..	23,224	123,170
Head, spouse, 1 child, other adults	114,668	48,857	11,623	2,084	445	..	177,677	790,929
Head, spouse, 2 or more children, other adults	77,384	68,346	37,878	33,826	..	217,434	1,361,425
<i>Total primary family units</i>	516,774	794,961	556,910	574,768	374,904	191,590	81,748	60,267	3,151,922	10,198,505	3.24
SECONDARY FAMILY UNITS—											
Head and spouse, head under 30 years	..	23,153	23,153	46,306
Head and spouse, head 30-44 years	..	7,679	7,679	15,358
Head and spouse, head 45 years and over	..	9,954	9,954	19,908
Head and 1 or 2 children	..	20,217	9,916	30,133	70,083
Head and 3 or more children	3,541	1,333	459	194	110	..	5,637	25,876
Head, spouse and 1 or 2 children	24,459	12,999	37,458	125,373
Head, spouse and 3 or more children	4,580	1,601	467	213	..	6,861	37,597
Head and other adults	..	6,538	1,072	133	17	1	1	7,762	16,922
Head, spouse and other adults	1,976	512	64	8	2,560	8,344
Head, 1 child, other adults	1,579	296	44	3	1,922	6,159
Head, 2 or more children, other adults	604	389	181	88	67	..	1,329	6,674
Head, spouse, 1 child, other adults	999	270	24	7	1,300	5,539
Head, spouse, 2 or more children, other adults	484	318	155	107	..	1,064	6,362
<i>Total secondary family units</i>	..	67,541	39,002	19,084	7,181	2,595	912	497	136,812	390,501	2.85
Total all families	516,774	862,502	595,912	593,852	382,085	194,185	82,660	60,764	3,288,734	10,589,006	3.22

(a) See explanatory notes.

No. 4.—FAMILIES BY CLASSIFICATION, MARITAL STATUS AND SEX OF HEAD: STATES AND TERRITORIES, AUSTRALIA, CENSUS, 30 JUNE 1966

Family classification ^(a)	Marital status of head of family														
	Never married			Married			Widowed			Permanently separated or divorced			Total		
	Male	Female	Total	Male	Female	Total	Male	Female	Total	Male	Female	Total	Male	Female	Total
NEW SOUTH WALES															
Head only	38,152	28,645	66,797	11,268	6,755	18,023	18,070	72,170	90,240	16,819	13,330	30,149	84,309	120,900	205,209
Head and spouse	254,643	116	254,759	254,643	116	254,759
Head and child/ren	897	1,681	2,578	2,957	12,215	15,172	1,410	6,461	7,871	2,833	12,954	15,787	8,097	33,311	41,408
Head, spouse, child/ren	366,004	23	366,027	366,004	23	366,027
Head and other adults	10,980	7,152	18,132	2,917	4,220	7,137	7,184	34,265	41,449	2,875	8,715	11,590	23,956	54,352	78,308
Head, spouse, other adults	130,363	43	130,406	130,363	43	130,406
Head, child/ren, other adults	329	268	597	1,446	3,970	5,416	1,392	6,049	7,441	1,025	4,902	5,927	4,192	15,189	19,381
Head, spouse, child/ren, other adults	141,301	15	141,316	141,301	15	141,316
<i>Total</i>	50,358	37,746	88,104	910,899	27,357	938,256	28,056	118,945	147,001	23,552	39,901	63,453	1,012,865	223,949	1,236,814
VICTORIA															
Head only	26,919	23,360	50,279	6,650	3,758	10,408	12,336	49,627	61,963	10,687	8,070	18,757	56,592	84,815	141,407
Head and spouse	184,257	53	184,310	184,257	53	184,310
Head and child/ren	625	1,074	1,699	1,796	6,219	8,015	982	4,297	5,279	2,106	8,364	10,470	5,509	19,954	25,463
Head, spouse, child/ren	283,603	13	283,616	283,603	13	283,616
Head and other adults	8,331	6,007	14,338	1,984	2,729	4,883	5,123	23,689	28,812	1,805	5,422	7,227	17,213	37,847	55,060
Head, spouse, other adults	100,315	16	100,331	100,315	16	100,331
Head, child/ren, other adults	236	141	377	1,063	2,346	3,409	974	4,263	5,237	668	3,168	3,836	2,941	9,918	12,859
Head, spouse, child/ren, other adults	116,186	7	116,193	116,186	7	116,193
<i>Total</i>	36,111	30,582	66,693	695,824	15,141	710,965	19,415	81,876	101,291	15,266	25,024	40,290	766,616	152,623	919,239
QUEENSLAND															
Head only	16,855	8,981	25,836	4,465	2,615	7,080	6,894	23,839	30,733	5,957	3,569	9,526	34,171	39,004	73,175
Head and spouse	92,385	44	92,429	92,385	44	92,429
Head and child/ren	663	1,040	1,703	1,185	6,941	8,126	627	2,816	3,443	1,214	4,465	5,679	3,689	15,262	18,951
Head, spouse, child/ren	139,657	7	139,664	139,657	7	139,664
Head and other adults	4,646	2,901	7,547	1,160	2,085	3,245	2,649	12,239	14,888	884	2,507	3,391	9,339	19,732	29,071
Head, spouse, other adults	44,028	10	44,038	44,028	10	44,038
Head, child/ren, other adults	173	167	340	670	2,498	3,168	627	2,654	3,281	345	1,666	2,011	1,815	6,985	8,800
Head, spouse, child/ren, other adults	54,737	2	54,739	54,737	2	54,739
<i>Total</i>	22,337	13,089	35,426	338,287	14,202	352,489	10,797	41,548	52,345	8,400	12,207	20,607	379,821	81,046	460,867

(a) See explanatory notes.

No. 4.—Families by Classification, Marital Status and Sex of Head: States and Territories, Australia, Census, 30 June 1966—continued

Family classification ^(a)	Marital status of head of family														
	Never married			Married			Widowed			Permanently separated or divorced			Total		
	Male	Female	Total	Male	Female	Total	Male	Female	Total	Male	Female	Total	Male	Female	Total
SOUTH AUSTRALIA															
Head only	7,547	5,968	13,515	2,227	1,303	3,530	4,186	17,238	21,424	3,319	2,230	5,549	17,279	26,739	44,018
Head and spouse	63,112	23	63,135	63,112	23	63,135
Head and child/ren	206	376	582	575	3,008	3,583	336	1,473	1,809	698	2,855	3,553	1,815	7,712	9,527
Head, spouse, child/ren	98,992	3	98,995	98,992	3	98,995
Head and other adults	2,328	1,631	3,959	624	883	1,507	1,479	6,796	8,275	577	1,546	2,123	5,008	10,856	15,864
Head, spouse, other adults	32,597	6	32,603	32,597	6	32,603
Head, child/ren, other adults	94	47	141	393	1,141	1,534	291	1,418	1,709	230	1,139	1,369	1,008	3,745	4,753
Head, spouse, child/ren, other adults	40,245	2	40,247	40,245	2	40,247
Total	10,175	8,022	18,197	238,765	6,369	245,134	6,292	26,925	33,217	4,824	7,770	12,594	260,056	49,086	309,142
WESTERN AUSTRALIA															
Head only	7,211	3,920	11,131	2,370	1,481	3,851	2,717	11,698	14,415	2,934	2,098	5,032	15,232	19,197	34,429
Head and spouse	44,988	8	44,996	44,988	8	44,996
Head and child/ren	307	426	733	640	4,119	4,759	233	1,221	1,454	662	2,378	3,040	1,842	8,144	9,986
Head, spouse, child/ren	73,632	1	73,633	73,632	1	73,633
Head and other adults	1,749	1,027	2,776	613	1,027	1,640	899	4,770	5,669	378	1,278	1,656	3,639	8,102	11,741
Head, spouse, other adults	21,574	3	21,577	21,574	3	21,577
Head, child/ren, other adults	88	49	137	311	1,447	1,758	219	1,078	1,297	204	894	1,098	822	3,468	4,290
Head, spouse, child/ren, other adults	28,231	2	28,233	28,231	2	28,233
Total	9,355	5,422	14,777	172,359	8,088	180,447	4,068	18,767	22,835	4,178	6,648	10,826	189,960	38,925	228,885
TASMANIA															
Head only	2,798	2,119	4,917	898	473	1,371	1,429	4,916	6,345	1,120	678	1,798	6,245	8,186	14,431
Head and spouse	19,706	6	19,712	19,706	6	19,712
Head and child/ren	60	206	266	289	1,141	1,430	146	634	780	288	1,025	1,313	783	3,006	3,789
Head, spouse, child/ren	34,729	..	34,729	34,729	..	34,729
Head and other adults	771	546	1,317	206	301	507	531	2,335	2,866	216	456	672	1,724	3,638	5,362
Head, spouse, other adults	9,355	2	9,357	9,355	2	9,357
Head, child/ren, other adults	43	23	66	148	412	560	123	560	683	104	352	456	418	1,347	1,765
Head, spouse, child/ren, other adults	12,781	..	12,781	12,781	..	12,781
Total	3,672	2,894	6,566	78,112	2,335	80,447	2,229	8,445	10,674	1,728	2,511	4,239	85,741	16,185	101,926

(a) See explanatory notes.

No. 4.—Families by Classification, Marital Status and Sex of Head: States and Territories, Australia, Census, 30 June 1966—continued

Family classification(a)	Marital status of head of family												Total		
	Never married			Married			Widowed			Permanently separated or divorced					Male
	Male	Female	Total	Male	Female	Total	Male	Female	Total	Male	Female	Total	Male	Female	
NORTHERN TERRITORY															
Head only	540	147	687	181	54	235	56	70	126	186	43	229	963	314	1,277
Head and spouse	1,403	1	1,404	1,403	1	1,404
Head and child/ren	54	209	263	10	37	47	149	427	576
Head, spouse, child/ren	3,265	..	3,265	3,265	..	3,265
Head and other adults	28	18	46	8	38	46	92	100	192
Head, spouse, other adults	295	..	295	295	..	295
Head, child/ren, other adults	18	54	72	8	12	20	36	106	142
Head, spouse, child/ren, other adults	757	..	757	757	..	757
Total	629	218	847	6,001	336	6,337	82	157	239	248	237	485	6,960	948	7,908
AUSTRALIAN CAPITAL TERRITORY															
Head only	907	555	1,462	232	99	331	136	501	637	255	143	398	1,530	1,298	2,828
Head and spouse	4,028	..	4,028	4,028	..	4,028
Head and child/ren	84	339	423	30	102	132	169	662	831
Head, spouse, child/ren	9,984	..	9,984	9,984	..	9,984
Head and other adults	61	70	131	55	244	299	279	498	777
Head, spouse, other adults	1,906	..	1,906	1,906	..	1,906
Head, child/ren, other adults	49	123	172	23	98	121	93	297	390
Head, spouse, child/ren, other adults	3,209	..	3,209	3,209	..	3,209
Total	1,033	632	1,665	19,533	631	20,164	244	945	1,189	368	547	915	21,198	2,755	23,953
AUSTRALIA															
Head only	100,929	73,695	174,624	28,291	16,538	44,829	45,824	180,059	225,883	41,277	30,161	71,438	216,321	300,453	516,774
Head and spouse	664,522	251	664,773	664,522	251	664,773
Head and child/ren	7,580	34,191	41,771	3,774	17,041	20,815	7,892	32,370	40,262	22,053	88,478	110,531
Head, spouse, child/ren	1,009,866	47	1,009,913	1,009,866	47	1,009,913
Head and other adults	7,563	11,333	18,896	17,928	84,376	102,304	6,793	20,085	26,878	61,250	135,125	196,375
Head, spouse, other adults	340,433	80	340,513	340,433	80	340,513
Head, child/ren, other adults	4,098	11,991	16,089	3,657	16,132	19,789	2,602	12,229	14,831	11,325	41,055	52,380
Head, spouse, child/ren, other adults	397,447	28	397,475	397,447	28	397,475
Total families	133,670	98,605	232,275	2,459,800	74,459	2,534,259	71,183	297,608	368,791	58,564	94,845	153,409	2,723,217	565,517	3,288,734

(c) See explanatory notes.

No. 5.—FAMILIES BY CLASSIFICATION, AGE GROUP AND SEX OF HEAD: STATES AND TERRITORIES, AUSTRALIA, CENSUS, 30 JUNE 1966

Families and Households

Family classification(c)	Age group of head of family														
	Under 30 years			30 to 44 years			45 to 59 years			60 years and over			Total		
	Male	Female	Total	Male	Female	Total	Male	Female	Total	Male	Female	Total	Male	Female	Total
NEW SOUTH WALES															
Head only	13,316	8,074	21,390	18,686	7,798	26,484	22,568	26,467	49,035	29,739	78,561	108,300	84,309	120,900	205,209
Head and spouse	47,725	11	47,736	30,288	8	30,296	73,903	36	73,939	102,727	61	102,788	254,643	116	254,759
Head and child/ren	1,394	10,669	12,063	4,393	16,548	20,941	1,951	4,694	6,645	359	1,400	1,759	8,097	33,311	41,408
Head, spouse, child/ren	81,795	9	81,804	228,109	8	228,117	51,252	5	51,257	4,848	1	4,849	366,004	23	366,027
Head and other adults	2,609	945	3,554	4,777	4,717	9,494	8,319	20,849	29,168	8,250	27,841	36,091	23,955	54,352	78,307
Head, spouse, other adults	1,872	1	1,873	12,483	3	12,486	80,705	29	80,734	35,304	10	35,314	130,364	43	130,407
Head, child/ren, other adults	285	608	893	1,590	7,437	9,027	2,018	6,493	8,511	299	651	950	4,192	15,189	19,381
Head, spouse, child/ren, other adults	5,643	..	5,643	61,422	6	61,428	69,698	6	69,704	4,538	3	4,541	141,301	15	141,316
Total	154,639	20,317	174,956	361,748	36,525	398,273	310,414	58,579	368,993	186,064	108,528	294,592	1,012,865	223,949	1,236,814
VICTORIA															
Head only	8,886	5,263	14,149	12,578	5,079	17,657	14,682	17,185	31,867	20,446	57,288	77,734	56,592	84,815	141,407
Head and spouse	35,253	6	35,259	20,843	2	20,845	49,928	17	49,945	76,233	28	76,261	184,257	53	184,310
Head and child/ren	831	6,064	6,895	3,148	10,299	13,447	1,319	2,890	4,209	211	701	912	5,509	19,954	25,463
Head, spouse, child/ren	60,865	5	60,870	181,039	7	181,046	38,308	1	38,309	3,391	..	3,391	283,603	13	283,616
Head and other adults	1,853	665	2,518	3,211	2,916	6,127	5,811	13,899	19,710	6,338	20,367	26,705	17,213	37,847	55,060
Head, spouse, other adults	1,551	..	1,551	8,763	3	8,766	61,565	3	61,568	28,436	10	28,446	100,315	16	100,331
Head, child/ren, other adults	213	369	582	1,103	4,830	5,933	1,443	4,368	5,811	182	351	533	2,941	9,918	12,859
Head, spouse, child/ren, other adults	4,670	..	4,670	49,520	3	49,523	58,399	4	58,403	3,597	..	3,597	116,186	7	116,193
Total	114,122	12,372	126,494	280,205	23,139	303,344	231,455	38,367	269,822	140,834	78,745	219,579	766,616	152,623	919,239
QUEENSLAND															
Head only	5,480	2,590	8,070	6,554	2,086	8,640	9,230	8,223	17,453	12,907	26,105	39,012	34,171	39,004	73,175
Head and spouse	15,858	1	15,859	8,965	2	8,967	26,207	9	26,216	41,355	32	41,387	92,385	44	92,429
Head and child/ren	548	5,108	5,656	1,921	7,251	9,172	986	2,276	3,262	234	627	861	3,689	15,262	18,951
Head, spouse, child/ren	33,104	2	33,106	83,443	1	83,444	20,805	3	20,808	2,305	1	2,306	139,657	7	139,664
Head and other adults	909	412	1,321	1,667	1,431	3,098	3,330	7,164	10,494	3,433	10,725	14,158	9,339	19,732	29,071
Head, spouse, other adults	677	..	677	3,345	..	3,345	25,707	6	25,713	14,299	4	14,303	44,028	10	44,038
Head, child/ren, other adults	139	338	477	650	3,202	3,852	859	3,132	3,991	167	313	480	1,815	6,985	8,800
Head, spouse, child/ren, other adults	2,277	..	2,277	21,370	1	21,371	28,814	1	28,815	2,276	..	2,276	54,737	2	54,739
Total	58,992	8,451	67,443	127,915	13,974	141,889	115,938	20,814	136,752	76,976	37,807	114,783	379,821	81,046	460,867

(c) See explanatory notes.

No. 5.—Families by Classification, Age Group and Sex of Head: States and Territories, Australia, Census, 30 June 1966—continued

Family classification(a)	Age group of head of family														
	Under 30 years			30 to 44 years			45 to 59 years			60 years and over			Total		
	Male	Female	Total	Male	Female	Total	Male	Female	Total	Male	Female	Total	Male	Female	Total
SOUTH AUSTRALIA															
Head only	2,367	1,190	3,557	3,766	1,106	4,872	4,647	5,179	9,826	6,499	19,264	25,763	17,279	26,739	44,018
Head and spouse	11,588	1	11,589	5,984	1	5,985	17,491	5	17,496	28,049	16	28,065	63,112	23	63,135
Head and child/ren	253	2,443	2,696	1,052	3,859	4,911	437	1,100	1,537	73	310	383	1,815	7,712	9,527
Head, spouse, child/ren	22,235	..	22,235	62,075	2	62,077	13,463	..	13,463	1,219	1	1,220	98,992	3	98,995
Head and other adults	544	167	711	972	791	1,763	1,771	4,337	6,108	1,721	5,561	7,282	5,008	10,856	15,864
Head, spouse, other adults	413	..	413	2,871	1	2,872	20,859	4	20,863	8,454	1	8,455	32,597	6	32,603
Head, child/ren, other adults	96	159	255	375	1,826	2,201	483	1,657	2,140	54	103	157	1,008	3,745	4,753
Head, spouse, child/ren, other adults	1,357	..	1,357	17,168	1	17,169	20,631	1	20,632	1,089	..	1,089	40,245	2	40,247
Total	38,853	3,960	42,813	94,263	7,587	101,850	79,782	12,283	92,065	47,158	25,256	72,414	260,056	49,086	309,142
WESTERN AUSTRALIA															
Head only	2,513	1,268	3,781	2,980	1,036	4,016	4,075	4,158	8,233	5,664	12,735	18,399	15,232	19,197	34,429
Head and spouse	8,179	..	8,179	3,991	..	3,991	12,502	4	12,506	20,316	4	20,320	44,988	8	44,996
Head and child/ren	303	2,722	3,025	1,030	4,119	5,149	434	1,035	1,469	75	268	343	1,842	8,144	9,986
Head, spouse, child/ren	16,974	..	16,974	45,006	..	45,006	10,505	1	10,506	1,147	..	1,147	73,632	1	73,633
Head and other adults	464	206	670	713	700	1,413	1,264	3,495	4,759	1,198	3,701	4,899	3,639	8,102	11,741
Head, spouse, other adults	323	..	323	1,710	..	1,710	13,174	2	13,176	6,367	1	6,368	21,574	3	21,577
Head, child/ren, other adults	72	179	251	322	1,768	2,090	365	1,412	1,777	63	109	172	822	3,468	4,290
Head, spouse, child/ren, other adults	1,077	..	1,077	11,652	..	11,652	14,357	2	14,359	1,145	..	1,145	28,231	2	28,233
Total	29,905	4,375	34,280	67,404	7,623	75,027	56,676	10,109	66,785	35,975	16,818	52,793	189,960	38,925	228,885
TASMANIA															
Head only	925	425	1,350	1,179	401	1,580	1,717	1,788	3,505	2,424	5,572	7,996	6,245	8,186	14,431
Head and spouse	3,368	..	3,368	1,772	1	1,773	6,180	..	6,180	8,386	5	8,391	19,706	6	19,712
Head and child/ren	117	1,076	1,193	415	1,337	1,752	198	449	647	53	144	197	783	3,006	3,789
Head, spouse, child/ren	8,927	..	8,927	20,243	..	20,243	4,964	..	4,964	595	..	595	34,729	..	34,729
Head and other adults	122	57	179	291	253	544	621	1,348	1,969	690	1,980	2,670	1,724	3,638	5,362
Head, spouse, other adults	108	..	108	764	..	764	5,651	1	5,652	2,832	1	2,833	9,355	2	9,357
Head, child/ren, other adults	30	57	87	152	600	752	196	617	813	40	73	113	418	1,347	1,765
Head, spouse, child/ren, other adults	505	..	505	5,197	..	5,197	6,524	..	6,524	555	..	555	12,781	..	12,781
Total	14,102	1,615	15,717	30,013	2,592	32,605	26,051	4,203	30,254	15,575	7,775	23,350	85,741	16,185	101,926

(a) See explanatory notes.

No. 5.—Families by Classification, Age Group and Sex of Head: States and Territories, Australia, Census, 30 June 1966—continued

Family classification(a)	Age group of head of family														
	Under 30 years			30 to 44 years			45 to 59 years			60 years and over			Total		
	Male	Female	Total	Male	Female	Total	Male	Female	Total	Male	Female	Total	Male	Female	Total
NORTHERN TERRITORY															
Head only	250	97	347	75	397	240	87	327	151	55	206	963	314	1,277	
Head and spouse	526	..	526	..	355	350	..	350	172	1	173	1,403	1	1,404	
Head and child/ren	32	175	207	208	292	27	39	66	6	5	11	149	427	576	
Head, spouse, child/ren	962	..	962	..	1,930	341	..	341	32	..	32	3,265	..	3,265	
Head and other adults	21	4	25	30	23	30	46	76	18	20	38	92	100	192	
Head, spouse, other adults	30	..	30	..	59	160	..	160	46	..	46	295	..	295	
Head, child/ren, other adults	5	14	19	59	69	18	31	49	3	2	5	36	106	142	
Head, spouse, child/ren, other adults	72	..	72	..	396	265	..	265	24	..	24	757	..	757	
Total	1,898	290	2,188	372	3,551	1,431	203	1,634	452	83	535	6,960	948	7,908	
AUSTRALIAN CAPITAL TERRITORY															
Head only	494	252	746	246	748	347	325	672	187	475	662	1,530	1,298	2,828	
Head and spouse	1,322	..	1,322	..	798	1,050	..	1,050	858	..	858	4,028	..	4,028	
Head and child/ren	27	200	227	388	495	30	68	98	5	6	11	169	662	831	
Head, spouse, child/ren	2,258	..	2,258	..	6,504	1,170	253	1,170	52	..	52	9,984	..	9,984	
Head and other adults	42	28	70	87	169	111	..	111	44	130	174	279	..	777	
Head, spouse, other adults	51	..	51	..	260	1,262	..	1,262	333	..	333	1,906	..	1,906	
Head, child/ren, other adults	5	18	23	162	209	40	116	156	1	1	2	93	..	390	
Head, spouse, child/ren, other adults	169	..	169	..	1,496	1,483	..	1,483	61	..	61	3,209	..	3,209	
Total	4,368	498	4,866	883	10,679	5,493	762	6,255	1,541	612	2,153	21,198	2,755	23,953	
AUSTRALIA															
Head only	34,231	19,159	53,390	17,827	64,394	57,506	63,412	120,918	78,017	200,055	278,072	216,321	300,453	516,774	
Head and spouse	123,819	19	123,838	14	73,010	187,611	71	187,682	280,096	147	280,243	664,522	251	664,773	
Head and child/ren	3,505	28,457	31,962	44,009	56,159	5,382	12,551	17,933	1,016	3,461	4,477	22,053	88,478	110,531	
Head, spouse, child/ren	227,120	16	227,136	18	628,367	140,808	10	140,818	13,589	3	13,592	1,009,866	47	1,009,913	
Head and other adults	6,564	2,484	9,048	10,925	22,661	21,257	51,391	72,648	21,648	70,325	92,017	61,249	135,125	196,374	
Head, spouse, other adults	5,025	1	5,026	7	30,262	209,083	45	209,128	96,071	27	96,098	340,434	80	340,514	
Head, child/ren, other adults	845	1,742	2,587	19,884	24,133	5,422	17,826	23,248	809	1,603	2,412	11,525	41,055	52,380	
Head, spouse, child/ren, other adults	15,770	..	15,770	11	168,232	200,171	14	200,185	13,285	3	13,288	397,447	28	397,475	
Total families	416,879	51,878	468,757	92,695	1,067,218	827,240	145,320	972,560	504,575	275,624	780,199	2,723,217	565,517	3,288,734	

(a) See explanatory notes.

No. 6.—FAMILIES BY CLASSIFICATION AND PERIOD OF RESIDENCE OF HEAD: STATES AND TERRITORIES, AUSTRALIA, CENSUS, 30 JUNE 1966

Family classification ^(a)	Australian born	Period of residence of overseas-born head of family										Total heads	Overseas born heads as percentage of total	
		Under 1 year	1 year and under 2	2 years and under 3	3 years and under 4	4 years and under 5	5 years and under 6	6 years and under 7	7 years and under 12	12 years and over	Not stated			Total overseas born
NEW SOUTH WALES														
Head only	158,227	1,948	1,373	1,244	860	717	1,018	1,096	3,927	33,872	927	46,982	205,209	22.89
Head and spouse	189,665	2,388	2,176	2,073	1,661	1,240	1,626	1,775	7,063	44,126	966	65,094	254,759	25.55
Head and child/ren	34,980	278	283	236	193	158	230	261	1,273	3,372	144	6,428	41,408	15.52
Head, spouse, child/ren	282,077	3,258	3,565	3,322	3,108	2,714	3,499	4,331	18,616	40,414	1,123	83,950	366,027	22.94
Head and other adults	64,113	263	282	301	259	236	286	311	1,423	10,551	282	14,194	78,307	18.13
Head, spouse, other adults	99,395	374	472	496	470	529	547	662	3,978	23,065	419	31,012	130,407	23.78
Head, child/ren, other adults	16,247	71	76	62	68	78	95	88	482	2,060	54	3,134	19,381	16.17
Head, spouse, child/ren, other adults	105,453	724	1,048	1,045	1,053	1,005	1,187	1,491	6,762	21,110	438	35,863	141,316	25.38
Total	950,157	9,304	9,275	8,779	7,672	6,677	8,488	10,015	43,524	178,570	4,353	286,657	1,236,814	23.18
VICTORIA														
Head only	110,719	933	856	774	635	485	756	766	3,311	21,610	562	30,688	141,407	21.70
Head and spouse	132,071	2,175	2,022	1,905	1,422	975	1,537	1,635	7,278	32,526	764	52,239	184,310	28.34
Head and child/ren	19,953	186	181	184	164	150	204	245	1,282	2,799	115	5,510	25,463	21.64
Head, spouse, child/ren	194,874	3,190	3,714	3,940	3,406	2,619	3,641	4,556	22,235	40,370	1,071	88,742	283,616	31.29
Head and other adults	44,875	218	228	264	238	200	238	243	1,313	7,032	220	10,185	55,060	18.50
Head, spouse, other adults	72,841	413	489	643	531	471	572	736	4,505	18,778	352	27,490	100,331	27.40
Head, child/ren, other adults	10,051	64	77	73	73	73	102	111	523	1,665	47	2,808	12,859	21.84
Head, spouse, child/ren, other adults	77,822	849	1,065	1,443	1,375	1,079	1,374	1,650	8,800	20,280	456	38,371	116,193	33.02
Total	663,206	8,028	8,632	9,226	7,835	6,052	8,424	9,942	49,247	145,060	3,587	256,033	919,239	27.85
QUEENSLAND														
Head only	58,662	440	318	277	198	165	214	225	979	11,417	280	14,513	73,175	19.83
Head and spouse	73,572	598	427	350	301	218	295	295	1,466	14,640	267	18,857	92,429	20.40
Head and child/ren	16,657	90	83	95	69	67	61	85	396	1,301	47	2,294	18,951	12.10
Head, spouse, child/ren	117,706	1,006	1,065	944	692	538	695	775	4,035	11,908	300	21,958	139,664	15.72
Head and other adults	24,739	48	39	44	35	58	46	58	259	3,646	99	4,332	29,071	14.90
Head, spouse, other adults	35,326	96	105	112	86	93	96	123	754	7,119	128	8,712	44,038	19.78
Head, child/ren, other adults	7,733	24	31	27	17	23	25	16	137	750	17	1,067	8,800	12.13
Head, spouse, child/ren, other adults	45,373	220	277	263	187	179	207	264	1,341	6,318	110	9,366	54,739	17.11
Total	379,768	2,522	2,945	2,112	1,585	1,341	1,639	1,841	9,367	57,099	1,248	81,099	460,867	17.60

(a) See explanatory notes.

No. 6.—Families by Classification and Period of Residence of Head: States and Territories, Australia, Census, 30 June 1966—continued

Families and Households

Family classification(a)	Australian born	Period of residence of overseas-born head of family											Total heads	Overseas born heads as percentage of total	
		Under 1 year	1 year and under 2	2 years and under 3	3 years and under 4	4 years and under 5	5 years and under 6	6 years and under 7	7 years and under 12	12 years and over	Not stated	Total overseas born			
SOUTH AUSTRALIA															
Head only	35,154	207	216	207	152	154	199	200	974	6,420	135	8,864	44,018	20.14	
Head and spouse	47,397	758	672	585	397	335	457	485	2,138	9,767	144	15,738	63,135	24.93	
Head and child/ren	6,969	126	148	128	110	62	127	132	591	1,103	31	2,558	9,527	26.85	
Head, spouse, child/ren	65,521	2,375	2,523	2,158	1,401	1,051	1,651	1,651	7,389	13,258	258	33,474	98,995	33.81	
Head and other adults	13,167	66	73	76	70	51	77	81	390	1,778	35	2,697	15,864	17.00	
Head, spouse, other adults	24,268	184	228	258	181	147	171	282	1,508	5,326	50	8,335	32,603	25.57	
Head, child/ren, other adults	3,555	35	55	52	45	36	51	54	255	597	18	1,198	4,753	25.21	
Head, spouse, child/ren, other adults	26,756	573	730	704	521	390	569	635	3,068	6,194	107	13,491	40,247	33.52	
Total	222,787	4,324	4,645	4,168	2,877	2,226	3,061	3,520	16,313	44,443	778	86,355	309,142	27.93	
WESTERN AUSTRALIA															
Head only	22,270	350	248	222	189	147	140	148	610	9,941	164	12,159	34,429	35.32	
Head and spouse	27,852	577	370	356	309	265	254	242	1,215	13,367	189	17,144	44,996	38.10	
Head and child/ren	7,508	180	133	109	115	75	65	57	371	1,343	30	2,478	9,986	24.81	
Head, spouse, child/ren	51,033	1,581	1,014	881	910	633	633	611	3,524	12,632	181	22,600	73,633	30.69	
Head and other adults	8,198	55	50	49	81	29	40	41	246	2,897	55	3,543	11,741	30.18	
Head, spouse, other adults	13,506	118	116	104	115	97	87	92	716	6,542	84	8,071	21,577	37.41	
Head, child/ren, other adults	3,052	35	52	35	36	41	33	12	155	818	21	1,238	4,290	28.86	
Head, spouse, child/ren, other adults	18,080	310	287	272	332	230	202	206	1,337	6,899	78	10,153	28,233	35.96	
Total	151,499	3,206	2,270	2,028	2,087	1,517	1,454	1,409	8,174	54,439	802	77,386	228,885	33.81	
TASMANIA															
Head only	12,573	38	43	55	42	31	32	34	201	1,344	38	1,858	14,431	12.88	
Head and spouse	16,801	132	77	72	42	33	76	59	360	2,024	36	2,911	19,712	14.77	
Head and child/ren	3,391	11	12	13	9	9	12	19	86	217	10	398	3,789	10.50	
Head, spouse, child/ren	29,300	259	231	193	126	116	179	228	1,108	2,917	72	5,429	34,729	15.63	
Head and other adults	4,858	7	3	9	10	6	6	12	56	383	12	504	5,362	9.40	
Head, spouse, other adults	8,182	11	19	12	11	9	16	38	186	856	17	1,175	9,357	12.56	
Head, child/ren, other adults	1,595	3	1	2	3	7	4	5	33	111	1	170	1,765	9.63	
Head, spouse, child/ren, other adults	11,124	46	54	37	26	37	55	77	300	1,007	18	1,657	12,781	12.96	
Total	87,824	507	440	393	269	248	380	472	2,330	8,859	204	14,102	101,926	13.84	

(a) See explanatory notes.

No. 6.—Families by Classification and Period of Residence of Head: States and Territories, Australia, Census, 30 June 1966—continued

Family classification ^(a)	Australian born	Period of residence of overseas-born head of family											Total heads	Overseas born heads as percentage of total	
		Under 1 year	1 year and under 2	2 years and under 3	3 years and under 4	4 years and under 5	5 years and under 6	6 years and under 7	7 years and under 12	12 years and over	Not stated	Total overseas born			
NORTHERN TERRITORY															
Head only	818	17	23	10	8	28	19	67	260	12	459	1,277	35.94		
Head and spouse	957	15	31	14	21	22	21	73	232	8	447	1,404	31.84		
Head and child/ren	473	2	5	7	8	7	7	19	42	3	103	576	17.88		
Head, spouse, child/ren	2,359	31	42	31	38	37	44	209	429	10	906	3,265	27.75		
Head and other adults	139	..	5	2	2	3	1	10	27	1	53	192	27.60		
Head, spouse, other adults	208	..	1	2	2	3	5	18	48	3	87	295	29.49		
Head, child/ren, other adults	111	2	4	2	3	1	1	5	13	..	31	142	21.83		
Head, spouse, child/ren, other adults	538	6	10	7	9	13	10	49	108	3	219	757	28.93		
Total	5,603	80	121	75	91	115	108	450	1,159	40	2,305	7,908	29.15		
AUSTRALIAN CAPITAL TERRITORY															
Head only	1,869	19	26	27	31	35	56	184	545	12	959	2,828	33.91		
Head and spouse	2,425	96	62	47	44	80	72	312	809	10	1,603	4,028	39.80		
Head and child/ren	588	13	13	8	7	10	11	75	96	2	243	831	29.24		
Head, spouse, child/ren	6,455	175	172	143	123	197	200	923	1,406	24	3,529	9,984	35.35		
Head and other adults	505	5	5	10	9	8	10	48	168	4	272	777	35.01		
Head, spouse, other adults	1,197	11	15	17	10	20	29	130	461	6	709	1,906	37.20		
Head, child/ren, other adults	274	2	3	1	2	6	8	23	67	1	116	390	29.74		
Head, spouse, child/ren, other adults	2,010	25	36	38	44	47	60	322	600	2	1,199	3,209	37.36		
Total	15,323	351	332	291	270	403	446	2,017	4,152	61	8,630	23,953	36.03		
AUSTRALIA															
Head only	400,292	3,090	2,828	2,113	1,738	2,422	2,544	10,253	85,409	2,130	116,482	516,774	22.54		
Head and spouse	490,740	5,830	5,434	4,193	3,131	4,347	4,584	19,905	117,491	2,384	174,033	664,773	26.18		
Head and child/ren	90,519	850	783	675	536	717	817	4,093	10,273	382	20,012	110,531	18.11		
Head, spouse, child/ren	749,325	11,875	11,652	9,817	7,832	10,291	12,396	58,039	123,334	3,039	260,588	1,009,913	25.80		
Head and other adults	160,594	662	753	696	591	704	757	3,745	26,482	708	35,780	196,374	18.22		
Head, spouse, other adults	254,923	1,444	1,641	1,413	1,358	1,512	1,967	11,795	62,195	1,059	85,591	340,514	25.14		
Head, child/ren, other adults	42,618	236	258	245	263	317	295	1,613	6,081	159	9,762	52,380	18.64		
Head, spouse, child/ren, other adults	287,156	2,753	3,810	3,539	2,973	3,654	4,393	21,979	62,516	1,212	110,319	397,475	27.75		
Total families	2,476,167	27,994	27,159	22,691	18,422	23,964	27,753	131,422	493,781	11,073	812,567	3,288,734	24.71		

(a) See explanatory notes.

Family classification(b)	Birthplace of head of family										Total
	United Kingdom(c)	Germany	Italy	Greece	Holland	Malta	Poland	Yugoslavia	Other Countries		
PERIOD OF RESIDENCE LESS THAN 5 YEARS											
Head only	6,021	731	510	499	250	135	133	453	4,992	13,724	
Head and spouse	11,551	784	1,664	4,608	453	559	203	907	4,593	25,322	
Head and child/ren	1,963	124	198	204	87	47	55	171	881	3,730	
Head, spouse, child/ren	27,493	1,264	4,535	5,777	1,029	1,407	586	1,982	9,416	53,489	
Head and other adults	1,098	68	412	519	37	137	53	155	905	3,384	
Head, spouse, other adults	3,284	97	699	1,049	109	166	140	216	1,303	7,063	
Head, child/ren, other adults	618	20	126	83	29	62	22	37	300	1,297	
Head, spouse, child/ren, other adults	8,020	197	1,551	1,914	292	820	295	509	2,967	16,565	
Total	60,048	3,285	9,695	14,653	2,286	3,333	1,487	4,430	25,357	124,574	
PERIOD OF RESIDENCE 5 YEARS AND LESS THAN 12 YEARS											
Head only	4,434	1,497	1,497	682	717	209	266	1,020	4,897	15,219	
Head and spouse	9,167	2,431	4,328	1,901	1,888	647	435	1,758	6,281	28,836	
Head and child/ren	1,804	598	651	322	417	88	85	342	1,320	5,627	
Head, spouse, child/ren	18,669	5,691	17,952	9,402	6,743	2,513	737	5,273	13,746	80,726	
Head and other adults	1,485	249	741	517	220	183	113	259	1,439	5,206	
Head, spouse, other adults	5,860	425	2,185	1,021	1,094	290	414	572	2,963	15,274	
Head, child/ren, other adults	814	119	268	140	198	80	46	87	473	2,225	
Head, spouse, child/ren, other adults	8,458	1,345	6,048	3,961	2,604	1,047	552	1,391	4,620	30,026	
Total	50,691	12,805	33,670	17,946	13,881	5,057	2,648	10,702	35,739	183,139	
PERIOD OF RESIDENCE 12 YEARS AND OVER											
Head only	48,842	2,931	3,975	1,125	1,260	733	3,589	1,542	21,412	85,409	
Head and spouse	68,355	3,535	7,487	2,091	3,212	1,105	4,899	2,352	24,454	117,491	
Head and child/ren	3,960	843	809	242	580	181	724	312	2,622	10,273	
Head, spouse, child/ren	37,525	5,703	24,080	5,392	8,274	3,599	7,479	4,001	27,281	123,334	
Head and other adults	15,454	678	1,468	518	381	313	894	391	6,385	26,482	
Head, spouse, other adults	32,638	1,424	6,438	1,435	2,040	822	3,274	1,261	12,863	62,195	
Head, child/ren, other adults	2,361	362	558	163	271	139	559	133	1,535	6,081	
Head, spouse, child/ren, other adults	21,308	1,546	11,497	2,718	2,849	1,921	5,565	1,759	13,353	62,516	
Total	230,443	17,022	56,312	13,684	18,868	8,813	26,983	11,751	109,905	493,781	
TOTAL											
Head only	59,297	5,159	5,982	2,306	2,227	1,077	3,988	3,015	31,301	114,352	
Head and spouse	89,073	6,750	13,479	8,600	5,554	2,311	5,537	5,017	35,328	171,649	
Head and child/ren	7,727	1,565	1,658	768	1,084	316	864	825	4,823	19,630	
Head, spouse, child/ren	83,687	12,658	46,567	20,571	16,046	7,519	8,802	11,256	50,443	257,549	
Head and other adults	18,037	995	2,621	1,554	638	633	1,060	805	8,729	35,072	
Head, spouse, other adults	41,782	2,396	9,322	3,505	3,243	1,278	3,828	2,049	17,129	84,532	
Head, child/ren, other adults	3,793	501	952	386	498	281	627	257	2,308	9,603	
Head, spouse, child/ren, other adults	37,786	3,088	19,096	8,593	5,745	3,788	6,412	3,659	20,940	109,107	
Total families	341,182	33,112	99,677	46,283	35,035	17,203	31,118	26,883	171,001	801,494	

(a) Overseas-born. Excludes period of residence not stated. (b) See explanatory notes. (c) Includes Republic of Ireland.

No. 8.—FAMILIES BY CLASSIFICATION AND OCCUPATION OF HEAD: STATES AND TERRITORIES, AUSTRALIA, CENSUS, 30 JUNE 1966

Family classification ^(c)	Occupation group of employed head of family										Un- employed heads of families	Total heads of families in work force	Total heads of families not in work force	Total	
	Pro- fessional, technical and related workers	Adminis- trative, executive manag- erial workers	Clerical workers	Sales workers	Farmers, fisher- men, hunters, timber- getters and related workers	Miners, Quarry- men and related workers	Workers in transport communi- cation occupa- tions	Craftsmen, production- process workers and labourers, n.e.c.	Services, sport and recreation workers	Members of armed services					Occupation inade- quately described or not stated
NEW SOUTH WALES															
Head only	11,972	6,235	15,692	6,604	8,857	716	5,432	27,944	11,322	177	2,219	691	97,861	107,348	205,209
Head and spouse	15,628	18,172	15,476	12,236	17,829	1,947	14,229	80,873	10,560	1,610	1,447	1,296	191,303	63,456	254,759
Head and child/ren	1,574	915	3,536	1,667	1,056	135	1,187	5,698	3,367	65	565	204	19,969	21,439	41,408
Head, spouse, child/ren	32,250	35,842	22,180	21,623	34,964	4,995	32,581	153,676	13,611	4,834	1,147	2,394	360,097	5,930	366,027
Head and other adults	2,889	2,364	5,749	2,840	3,921	179	1,735	9,861	4,817	49	583	310	35,297	43,010	78,307
Head, spouse, other adults	7,245	14,151	8,219	6,785	11,179	1,492	9,023	47,836	5,867	365	525	789	113,476	16,931	130,407
Head, child/ren, other adults	692	601	1,420	864	672	46	508	2,788	1,792	29	239	103	9,754	9,627	19,381
Head, spouse, child/ren, other adults	8,606	15,885	8,017	7,607	12,675	2,059	12,624	61,670	5,828	852	498	1,010	137,331	3,985	141,316
Total	80,856	94,165	80,289	60,226	91,153	11,569	77,319	390,346	57,164	7,981	7,223	6,797	965,088	271,726	1,236,814
VICTORIA															
Head only	9,485	4,257	11,115	4,662	6,236	120	3,661	19,833	6,775	141	1,333	522	68,140	73,267	141,407
Head and spouse	11,853	13,432	12,423	9,425	14,010	264	8,967	60,515	6,739	984	899	1,212	140,723	43,587	184,310
Head and child/ren	1,080	630	2,340	1,158	686	10	889	4,336	2,006	50	347	183	13,715	11,748	25,463
Head, spouse, child/ren	25,982	29,021	17,205	17,404	29,622	796	23,077	120,152	9,773	3,651	722	2,282	279,687	3,929	283,616
Head and other adults	2,346	1,666	3,943	2,046	3,424	27	1,080	7,464	2,989	26	406	262	25,679	29,381	55,060
Head, spouse, other adults	5,868	11,620	6,793	5,256	9,685	171	5,594	37,880	4,253	327	340	716	88,503	11,828	100,331
Head, child/ren, other adults	497	476	1,001	645	562	13	356	2,079	1,163	28	148	71	7,039	5,820	12,859
Head, spouse, child/ren, other adults	7,583	13,365	6,740	6,237	12,206	345	8,616	51,870	4,458	713	386	1,089	113,608	2,585	116,193
Total	64,694	74,467	61,560	46,833	76,431	1,746	52,240	304,129	38,156	5,920	4,581	6,337	737,094	182,145	919,239
QUEENSLAND															
Head only	3,661	2,109	3,956	2,121	5,398	455	2,213	9,980	3,771	76	566	157	34,463	38,712	73,175
Head and spouse	4,489	5,911	4,851	4,430	10,371	578	5,177	25,258	2,960	506	473	265	65,269	27,160	92,429
Head and child/ren	486	365	971	744	793	69	524	2,029	1,650	30	239	31	7,931	11,020	18,951
Head, spouse, child/ren	10,116	12,523	8,562	8,370	22,735	1,795	13,715	51,386	4,836	2,029	397	536	137,000	2,664	139,664
Head and other adults	913	748	1,591	950	2,542	75	615	2,873	1,682	16	209	50	12,264	16,807	29,071
Head, spouse, other adults	2,013	4,114	2,474	2,283	6,284	340	3,272	13,898	1,692	120	171	190	36,851	7,187	44,038
Head, child/ren, other adults	269	227	378	370	428	20	215	894	766	10	100	18	3,695	5,105	8,800
Head, spouse, child/ren, other adults	2,785	5,676	3,076	3,096	8,539	629	5,463	20,731	2,076	389	182	254	52,896	1,843	54,739
Total	24,732	31,673	25,859	22,364	57,090	3,961	31,194	127,049	19,433	3,176	2,337	1,501	350,369	110,498	460,867

(c) See explanatory notes

No. 8.—Families by Classification and Occupation of Head: States and Territories, Australia, Census, 30 June 1966—continued

Families and Households

Family classification ^(a)	Occupation group of employed head of family										Un-employed heads of families	Total heads of families in work force	Total heads of families not in work force	Total	
	Pro-fessional, technical and related workers	Adminis-trative, executive and manag-erial workers	Clerical workers	Sales workers	Farmers, fisher-men, hunters, timber-getters and related workers	Miners, Quarry-men and related workers	Workers in transport and communi-cation occu-pations	Craftsmen, production-workers and labourers, n.e.c.	Service, sport and recreation workers	Members of armed services					Occupation inade-quately described or not stated
SOUTH AUSTRALIA															
Head only	2,381	1,068	2,276	1,287	2,268	372	1,108	5,715	1,772	25	299	88	18,659	25,359	44,018
Head and spouse	3,609	4,094	3,862	2,821	6,074	162	3,017	20,094	2,044	229	278	207	46,491	16,644	63,135
Head and child/ren	396	213	634	424	271	22	230	1,220	823	8	169	37	4,447	5,080	9,527
Head, spouse, child/ren	8,383	9,109	6,026	5,694	12,153	356	8,003	43,664	2,921	773	253	488	97,823	1,172	98,995
Head and other adults	719	401	884	629	1,154	18	337	1,892	867	5	144	38	7,088	8,776	15,864
Head, spouse, other adults	1,754	3,317	2,145	1,525	3,936	66	1,901	12,801	1,207	44	101	138	28,935	3,668	32,603
Head, child/ren, other adults	187	139	260	248	226	4	113	622	460	1	58	18	2,336	2,417	4,753
Head, spouse, child/ren, other adults	2,425	4,276	2,288	1,951	4,930	126	3,051	18,649	1,333	130	103	219	39,481	766	40,247
Total	19,854	22,617	18,375	14,579	31,012	1,126	17,760	104,657	11,427	1,215	1,405	1,233	245,260	63,882	309,142
WESTERN AUSTRALIA															
Head only	2,322	993	2,085	961	2,379	431	926	4,006	1,841	24	229	58	16,255	18,174	34,429
Head and spouse	2,590	3,067	2,772	2,020	4,487	469	2,311	12,378	1,624	184	197	130	32,229	12,767	44,996
Head and child/ren	352	162	527	376	371	61	318	922	846	19	117	13	4,084	5,902	9,986
Head, spouse, child/ren	6,106	6,469	4,588	4,278	11,472	1,195	6,931	27,633	2,516	751	162	316	72,417	1,216	73,633
Head and other adults	590	333	776	412	957	51	242	1,091	857	5	106	16	5,436	6,305	11,741
Head, spouse, other adults	1,168	2,225	1,476	981	3,088	283	1,317	7,042	914	68	70	86	18,718	2,859	21,577
Head, child/ren, other adults	156	88	241	207	187	19	115	399	443	4	57	6	1,922	2,368	4,290
Head, spouse, child/ren, other adults	1,717	2,961	1,858	1,405	3,705	524	2,541	11,304	1,107	149	68	122	27,461	772	28,233
Total	15,001	16,298	14,323	10,640	26,646	3,033	14,701	64,775	10,148	1,204	1,006	747	178,522	50,363	228,885
TASMANIA															
Head only	928	357	805	435	1,028	123	316	1,829	712	3	93	26	6,655	7,776	14,431
Head and spouse	1,167	1,222	1,112	844	2,368	152	949	6,173	662	18	98	53	14,818	4,894	19,712
Head and child/ren	169	67	232	121	125	22	94	513	274	2	72	9	1,700	2,089	3,789
Head, spouse, child/ren	2,958	2,891	2,229	1,801	4,598	568	3,008	14,616	1,193	88	105	97	34,152	577	34,729
Head and other adults	188	142	295	172	453	21	95	613	289	..	54	6	2,328	3,034	5,362
Head, spouse, other adults	481	932	526	425	1,359	70	528	3,356	321	6	37	24	8,065	1,292	9,357
Head, child/ren, other adults	60	37	74	75	105	10	32	262	168	..	23	4	850	915	1,765
Head, spouse, child/ren, other adults	804	1,175	697	569	1,850	196	1,031	5,468	455	18	41	37	12,341	440	12,781
Total	6,755	6,823	5,970	4,442	11,886	1,162	6,053	32,830	4,074	135	523	256	80,909	21,017	101,926

(a) See explanatory notes.

No. 8.—Families by Classification and Occupation of Head: States and Territories, Australia, Census, 30 June 1966—continued

Family classification(a)	Occupation group of employed head of family											Un-employed heads of families	Total heads of families in work force	Total heads of families not in work force	Total
	Occupation group of employed head of family														
	Pro-fessional, technical and related workers	Adminis-trative, executive and manag-erial workers	Clerical workers	Sales workers	Farmers, fisher-men, hunters, timber-getters and related workers	Miners, Quarry-men and related workers	Workers in transport and communi-cation occu-pations	Craftsmen, production-workers and labourers, n.e.c.	Service, sport and recreation workers	Members of armed services	Occupation inade-quately described or not stated				
NORTHERN TERRITORY															
Head only	135	93	134	47	83	34	78	386	97	12	12	1	1,112	165	1,277
Head and spouse	151	135	136	31	69	29	70	489	67	126	6	1	1,310	94	1,404
Head and child/ren	21	16	46	16	17	6	25	66	78	4	13	1	309	267	576
Head, spouse, child/ren	393	347	265	52	180	65	259	1,064	182	392	8	3	3,210	55	3,265
Head and other adults	8	17	21	17	18	1	6	22	24	1	3	1	139	53	192
Head, spouse, other adults	31	54	20	6	21	4	16	94	14	13	2	..	275	20	295
Head, child/ren, other adults	6	6	12	4	5	..	1	17	28	2	2	..	83	59	142
Head, spouse, child/ren, other adults	64	112	77	13	51	4	79	262	33	36	4	..	735	22	757
Total	809	780	711	186	444	143	534	2,400	523	586	50	7	7,173	735	7,908
AUSTRALIAN CAPITAL TERRITORY															
Head only	518	132	741	101	52	..	58	424	134	49	8	4	2,221	607	2,828
Head and spouse	686	299	662	131	120	2	145	1,089	235	216	15	2	3,602	426	4,028
Head and child/ren	74	22	163	41	7	..	26	73	79	8	8	..	501	330	831
Head, spouse, child/ren	2,065	1,051	1,502	406	220	9	503	2,878	430	801	9	17	9,891	93	9,984
Head and other adults	66	35	173	28	21	..	14	92	82	4	5	1	521	256	777
Head, spouse, other adults	266	251	288	80	86	2	98	538	93	73	2	4	1,781	125	1,906
Head, child/ren, other adults	34	19	76	16	4	..	12	31	34	4	6	..	236	154	390
Head, spouse, child/ren, other adults	467	438	467	120	118	6	170	1,029	147	199	1	4	3,166	43	3,209
Total	4,176	2,247	4,072	923	628	19	1,026	6,154	1,234	1,354	54	32	21,919	2,034	23,953
AUSTRALIA															
Head only	31,402	15,244	36,804	16,218	26,301	2,251	13,792	70,117	26,424	507	4,759	1,547	245,366	271,408	516,774
Head and spouse	40,173	46,332	41,294	31,938	55,328	3,603	34,865	206,869	24,891	3,873	3,413	3,166	495,745	169,028	664,773
Head and child/ren	4,152	2,390	8,449	4,547	3,326	325	3,293	14,857	9,123	186	1,530	478	52,656	57,875	110,531
Head, spouse, child/ren	88,253	97,253	62,557	59,628	115,944	9,779	88,077	415,069	35,462	13,319	2,803	6,133	994,277	15,636	1,009,913
Head and other adults	7,719	5,706	13,432	7,094	12,490	372	4,124	23,908	11,607	106	1,510	684	88,752	107,622	196,374
Head, spouse, other adults	18,826	36,664	21,941	17,341	35,638	2,428	21,749	123,445	14,361	1,016	1,248	1,947	296,604	43,910	340,514
Head, child/ren, other adults	1,901	1,593	3,462	2,429	2,189	112	1,352	7,092	4,854	78	633	220	25,915	26,465	52,380
Head, spouse, child/ren, other adults	24,451	43,888	23,220	20,998	44,074	3,889	33,575	170,983	15,437	2,486	1,283	2,735	387,019	10,456	397,475
Total families	216,877	249,070	211,159	160,193	295,290	227,59	200,827	1,032,340	142,159	21,571	17,179	16,910	2,586,334	702,400	3,288,734

(a) See explanatory notes.

No. 9.—FAMILIES BY CLASSIFICATION, DURATION OF MARRIAGE AND SEX OF HEAD: AUSTRALIA, CENSUS, 30 JUNE 1966

Family classification(a)	Duration of marriage of head of family (years)										Total		
	0-4	5-9	10-14	15-19	20-24	25-29	30-34	35-39	40-44	45-49		50 and over	Duration not stated
MALE HEADS OF FAMILIES													
Head only	4,488	2,844	2,254	2,242	2,247	2,597	2,308	1,980	1,585	1,053	1,102	3,591	28,291
Head and spouse	161,467	37,774	32,555	35,958	42,527	68,663	76,156	72,196	60,835	39,830	27,169	9,392	664,522
Head and child/ren	1,313	1,680	1,656	1,453	499	310	101	42	32	13	16	465	7,580
Head, spouse, child/ren	191,796	278,904	273,389	180,510	40,647	20,762	8,473	3,309	1,453	608	261	9,754	1,009,866
Head and other adults	422	261	202	545	1,513	1,625	1,011	539	370	229	246	600	7,563
Head, spouse, other adults	11,518	6,642	5,963	19,694	81,072	96,241	55,418	29,275	16,145	8,373	5,928	4,164	340,433
Head, child/ren, other adults	285	448	389	966	1,069	551	136	45	15	7	4	183	4,098
Head, spouse, child/ren, other adults	19,036	28,305	27,812	115,104	134,862	50,136	13,257	3,324	768	224	89	4,530	397,447
Total	390,325	356,858	344,220	356,472	304,436	240,885	156,860	110,710	81,203	50,337	34,815	32,679	2,459,800
FEMALE HEADS OF FAMILIES													
Head only	2,042	846	843	918	1,069	1,616	1,726	1,610	1,460	1,118	1,102	2,188	16,538
Head and spouse	25	18	7	12	12	21	17	23	36	19	19	47	251
Head and child/ren	7,753	9,031	7,780	5,138	1,543	802	328	147	91	36	32	1,510	34,191
Head, spouse, child/ren	9	7	5	6	4	2	2	..	3	11	47
Head and other adults	373	238	237	647	2,460	2,570	1,558	963	554	397	475	861	11,333
Head, spouse, other adults	4	1	5	3	10	16	10	8	7	6	5	5	80
Head, child/ren, other adults	615	878	882	3,253	3,744	1,455	475	156	50	18	8	457	11,991
Head, spouse, child/ren, other adults	..	1	4	3	6	4	1	4	1	..	1	3	28
Total	10,821	11,020	9,763	9,975	8,848	6,484	4,117	2,911	2,202	1,594	1,642	5,082	74,459
TOTAL													
Head only	6,530	3,690	3,097	3,160	3,316	4,213	4,034	3,590	3,045	2,171	2,204	5,779	44,829
Head and spouse	161,492	37,792	32,562	35,965	42,539	68,684	76,173	72,219	60,871	39,849	27,188	9,439	664,773
Head and child/ren	9,066	10,711	9,436	6,591	2,042	1,112	429	189	123	49	48	1,975	41,771
Head, spouse, child/ren	191,805	278,911	273,394	180,516	40,651	20,762	8,475	3,309	1,456	608	261	9,765	1,009,913
Head and other adults	795	499	439	1,192	3,973	4,195	2,569	1,502	924	626	721	1,461	18,896
Head, spouse, other adults	11,522	6,643	5,968	19,697	81,082	96,257	55,428	29,283	16,152	8,379	5,933	4,169	340,513
Head, child/ren, other adults	900	1,326	1,271	4,219	4,813	2,006	611	201	65	25	12	640	16,089
Head, spouse, child/ren, other adults	19,036	28,306	27,816	115,107	134,868	50,140	13,258	3,328	769	224	90	4,533	397,475
Total	401,146	367,878	353,983	366,447	313,284	247,369	160,977	113,621	83,405	51,931	36,457	37,761	2,534,259

(a) See explanatory notes.

**No. 10.—MALES 65 YEARS OF AGE AND OVER AND FEMALES 60 YEARS OF AGE AND OVER
BY FAMILY CLASSIFICATION AND CLASS OF DWELLING: AUSTRALIA, CENSUS, 30 JUNE 1966**

Family classification(a)	Private house			Other private dwellings			Total private dwellings		
	Males	Females	Persons	Males	Females	Persons	Males	Females	Persons
NEW SOUTH WALES									
Head only	17,077	55,782	72,859	5,257	22,779	28,036	22,334	78,561	100,895
Head and spouse	58,955	67,165	126,120	9,618	10,435	20,053	68,573	77,600	146,173
Head and child/ren	180	1,252	1,432	17	148	165	197	1,400	1,597
Head, spouse, child/ren	1,785	1,337	3,122	142	91	233	1,927	1,428	3,355
Head and other adults	8,600	38,208	46,808	875	6,953	7,828	9,475	45,161	54,636
Head, spouse, other adults	20,413	30,491	50,904	1,545	2,327	3,872	21,958	32,818	54,776
Head, child/ren, other adults	663	2,689	3,352	44	295	339	707	2,984	3,691
Head, spouse, child/ren, other adults	7,230	17,669	24,899	281	951	1,232	7,511	18,620	26,131
<i>Total</i>	<i>114,903</i>	<i>214,593</i>	<i>329,496</i>	<i>17,779</i>	<i>43,979</i>	<i>61,758</i>	<i>132,682</i>	<i>258,572</i>	<i>391,254</i>
VICTORIA									
Head only	12,263	42,443	54,706	3,010	14,845	17,855	15,273	57,288	72,561
Head and spouse	46,593	53,372	99,965	5,459	5,734	11,193	52,052	59,106	111,158
Head and child/ren	94	635	729	7	66	73	101	701	802
Head, spouse, child/ren	1,149	817	1,966	80	44	124	1,229	861	2,090
Head and other adults	6,715	29,856	36,571	491	4,008	4,499	7,206	33,864	41,070
Head, spouse, other adults	16,278	24,271	40,549	781	1,153	1,934	17,059	25,424	42,483
Head, child/ren, other adults	429	1,744	2,173	32	154	186	461	1,898	2,359
Head, spouse, child/ren, other adults	5,944	15,063	21,007	189	587	776	6,133	15,650	21,783
<i>Total</i>	<i>89,465</i>	<i>168,201</i>	<i>257,666</i>	<i>10,049</i>	<i>26,591</i>	<i>36,640</i>	<i>99,514</i>	<i>194,792</i>	<i>294,306</i>
QUEENSLAND									
Head only	7,693	21,702	29,395	1,997	4,403	6,400	9,690	26,105	35,795
Head and spouse	25,638	29,049	54,687	3,049	3,422	6,471	28,687	32,471	61,158
Head and child/ren	110	566	676	7	61	68	117	627	744
Head, spouse, child/ren	894	629	1,523	59	26	85	953	655	1,608
Head and other adults	3,812	15,847	19,659	267	1,558	1,825	4,079	17,405	21,484
Head, spouse, other adults	8,869	12,118	20,987	412	639	1,051	9,281	12,757	22,038
Head, child/ren, other adults	395	1,249	1,644	25	77	102	420	1,326	1,746
Head, spouse, child/ren, other adults	3,207	6,434	9,641	113	252	365	3,320	6,686	10,006
<i>Total</i>	<i>50,618</i>	<i>87,594</i>	<i>138,212</i>	<i>5,929</i>	<i>10,438</i>	<i>16,367</i>	<i>56,547</i>	<i>98,032</i>	<i>154,579</i>
SOUTH AUSTRALIA									
Head only	4,281	14,462	18,743	695	4,802	5,497	4,976	19,264	24,240
Head and spouse	17,467	21,280	38,747	1,610	1,890	3,500	19,077	23,170	42,247
Head and child/ren	38	295	333	4	15	19	42	310	352
Head, spouse, child/ren	406	337	743	13	7	20	419	344	763
Head and other adults	2,008	8,774	10,782	72	707	779	2,080	9,481	11,561
Head, spouse, other adults	5,157	7,841	12,998	109	194	303	5,266	8,035	13,301
Head, child/ren, other adults	165	609	774	6	27	33	171	636	807
Head, spouse, child/ren, other adults	1,901	4,508	6,409	22	84	106	1,923	4,592	6,515
<i>Total</i>	<i>31,423</i>	<i>58,106</i>	<i>89,529</i>	<i>2,531</i>	<i>7,726</i>	<i>10,257</i>	<i>33,954</i>	<i>65,832</i>	<i>99,786</i>
WESTERN AUSTRALIA									
Head only	3,203	10,462	13,665	764	2,273	3,037	3,967	12,735	16,702
Head and spouse	12,063	14,124	26,187	917	1,029	1,946	12,980	15,153	28,133
Head and child/ren	30	252	282	2	16	18	32	268	300
Head, spouse, child/ren	399	303	702	17	7	24	416	310	726
Head and other adults	1,221	5,867	7,088	57	390	447	1,278	6,257	7,535
Head, spouse, other adults	3,390	4,794	8,184	67	107	174	3,457	4,901	8,358
Head, child/ren, other adults	143	595	738	4	21	25	147	616	763
Head, spouse, child/ren, other adults	1,430	3,268	4,698	25	39	64	1,455	3,307	4,762
<i>Total</i>	<i>21,879</i>	<i>39,665</i>	<i>61,544</i>	<i>1,853</i>	<i>3,882</i>	<i>5,735</i>	<i>23,732</i>	<i>43,547</i>	<i>67,279</i>

(a) See explanatory notes.

No. 10.—Males 65 Years of Age and Over and Females 60 Years of Age and Over by Family Classification and Class of Dwelling: Australia, Census, 30 June 1966—*continued*

Family classification(a)	Private house			Other private dwellings			Total private dwellings		
	Males	Females	Persons	Males	Females	Persons	Males	Females	Persons
TASMANIA									
Head only	1,542	4,492	6,034	270	1,080	1,350	1,812	5,572	7,384
Head and spouse	5,214	5,927	11,141	361	386	747	5,575	6,313	11,888
Head and child/ren	35	138	173	..	6	6	35	144	179
Head, spouse, child/ren	241	181	422	10	4	14	251	185	436
Head and other adults	754	3,106	3,860	29	218	247	783	3,324	4,107
Head, spouse, other adults	1,709	2,437	4,146	58	72	130	1,767	2,509	4,276
Head, child/ren, other adults	79	243	322	4	10	14	83	253	336
Head, spouse, child/ren, other adults	653	1,339	1,992	7	26	33	660	1,365	2,025
<i>Total</i>	<i>10,227</i>	<i>17,863</i>	<i>28,090</i>	<i>739</i>	<i>1,802</i>	<i>2,541</i>	<i>10,966</i>	<i>19,665</i>	<i>30,631</i>
NORTHERN TERRITORY									
Head only	39	36	75	51	19	70	90	55	145
Head and spouse	52	62	114	24	24	48	76	86	162
Head and child/ren	4	5	9	1	..	1	5	5	10
Head, spouse, child/ren	12	5	17	7	1	8	19	6	25
Head and other adults	16	38	54	5	7	12	21	45	66
Head, spouse, other adults	26	36	62	5	10	15	31	46	77
Head, child/ren, other adults	4	21	25	1	1	2	5	22	27
Head, spouse, child/ren, other adults	40	119	159	4	6	10	44	125	169
<i>Total</i>	<i>193</i>	<i>322</i>	<i>515</i>	<i>98</i>	<i>68</i>	<i>166</i>	<i>291</i>	<i>390</i>	<i>681</i>
AUSTRALIAN CAPITAL TERRITORY									
Head only	86	291	377	28	184	212	114	475	589
Head and spouse	460	554	1,014	69	69	138	529	623	1,152
Head and child/ren	2	5	7	1	1	2	3	6	9
Head, spouse, child/ren	16	21	37	2	1	3	18	22	40
Head and other adults	47	213	260	6	44	50	53	257	310
Head, spouse, other adults	161	285	446	7	14	21	168	299	467
Head, child/ren, other adults	10	62	72	1	2	3	11	64	75
Head, spouse, child/ren, other adults	122	349	471	3	10	13	125	359	484
<i>Total</i>	<i>904</i>	<i>1,780</i>	<i>2,684</i>	<i>117</i>	<i>325</i>	<i>442</i>	<i>1,021</i>	<i>2,105</i>	<i>3,126</i>
AUSTRALIA									
Head only	46,184	149,670	195,854	12,072	50,385	62,457	58,256	200,055	258,311
Head and spouse	166,442	191,533	357,975	21,107	22,989	44,096	187,549	214,522	402,071
Head and child/ren	493	3,148	3,641	39	313	352	532	3,461	3,993
Head, spouse, child/ren	4,902	3,630	8,532	330	181	511	5,232	3,811	9,043
Head and other adults	23,173	101,909	125,082	1,802	13,885	15,687	24,975	115,794	140,769
Head, spouse, other adults	56,003	82,273	138,276	2,984	4,516	7,500	58,987	86,789	145,776
Head, child/ren, other adults	1,888	7,212	9,100	117	587	704	2,005	7,799	9,804
Head, spouse, child/ren, other adults	20,527	48,749	69,276	644	1,955	2,599	21,171	50,704	71,875
<i>Total</i>	<i>319,612</i>	<i>588,124</i>	<i>907,736</i>	<i>39,095</i>	<i>94,811</i>	<i>133,906</i>	<i>358,707</i>	<i>682,935</i>	<i>1,041,642</i>

(a) See explanatory notes.

**No. 11.—FAMILIES BY CLASSIFICATION AND NUMBER OF MEMBERS IN THE WORK FORCE
STATES AND TERRITORIES, AUSTRALIA, CENSUS, 30 JUNE 1966**

Family classification(a)	Families with members in the work force numbering—					Total number of families	Total persons in work force	Total persons in families	Work force participation rate of families
	0	1	2	3	4 and over				
NEW SOUTH WALES									
Head only	107,348	97,861	205,209	97,861	205,209	47.69
Head and spouse	60,907	111,802	82,050	254,759	275,902	509,518	54.15
Head and child/ren	20,707	19,844	851	6	..	41,408	21,564	121,326	17.77
Head, spouse, child/ren	5,108	276,781	82,080	2,026	32	366,027	447,147	1,572,015	28.44
Head and other adults	13,499	33,332	24,900	5,464	1,112	78,307	104,193	180,620	57.69
Head, spouse, other adults	3,668	22,520	54,931	37,224	12,064	130,407	294,303	446,152	65.96
Head, child/ren, other adults	2,099	7,147	6,856	2,572	707	19,381	31,577	82,076	38.47
Head, spouse, child/ren, other adults	859	26,403	60,165	39,212	14,677	141,316	326,498	761,283	42.89
<i>Total</i>	<i>214,195</i>	<i>595,690</i>	<i>311,833</i>	<i>86,504</i>	<i>28,592</i>	<i>1,236,814</i>	<i>1,599,045</i>	<i>3,878,199</i>	<i>41.23</i>
VICTORIA									
Head only	73,267	68,140	141,407	68,140	141,407	48.19
Head and spouse	41,643	81,572	61,095	184,310	203,762	368,620	55.28
Head and child/ren	11,397	13,513	549	4	..	25,463	14,623	75,250	19.43
Head, spouse, child/ren	3,225	207,699	71,228	1,450	14	283,616	354,561	1,237,015	28.66
Head and other adults	9,831	23,028	17,427	3,928	846	55,060	73,210	127,276	57.52
Head, spouse, other adults	2,636	17,247	41,778	29,258	9,412	100,331	227,998	346,072	65.88
Head, child/ren, other adults	1,345	4,606	4,594	1,797	517	12,859	21,384	54,851	38.99
Head, spouse, child/ren, other adults	683	22,964	47,317	32,270	12,959	116,193	269,629	632,725	42.61
<i>Total</i>	<i>144,027</i>	<i>438,769</i>	<i>243,988</i>	<i>68,707</i>	<i>23,748</i>	<i>919,239</i>	<i>1,233,307</i>	<i>2,983,216</i>	<i>41.34</i>
QUEENSLAND									
Head only	38,712	34,463	73,175	34,463	73,175	47.10
Head and spouse	26,385	44,580	21,464	92,429	87,508	184,858	47.34
Head and child/ren	10,589	7,903	456	3	..	18,951	8,824	59,305	14.88
Head, spouse, child/ren	2,287	109,838	26,599	929	11	139,664	165,867	621,977	26.67
Head and other adults	5,552	12,643	8,647	1,858	371	29,071	37,066	67,271	55.10
Head, spouse, other adults	1,793	8,819	19,068	11,053	3,305	44,038	93,951	149,848	62.70
Head, child/ren, other adults	1,100	3,276	3,002	1,086	336	8,800	13,951	39,428	35.38
Head, spouse, child/ren, other adults	407	10,409	23,160	14,910	5,853	54,739	126,236	305,914	41.27
<i>Total</i>	<i>86,825</i>	<i>231,931</i>	<i>102,396</i>	<i>29,839</i>	<i>9,876</i>	<i>460,867</i>	<i>567,866</i>	<i>1,501,776</i>	<i>37.81</i>
SOUTH AUSTRALIA									
Head only	25,359	18,659	44,018	18,659	44,018	42.39
Head and spouse	16,096	29,279	17,760	63,135	64,799	126,270	51.32
Head and child/ren	4,930	4,426	169	2	..	9,527	4,770	28,923	16.49
Head, spouse, child/ren	997	74,259	23,181	548	10	98,995	122,305	430,684	28.40
Head and other adults	3,099	6,747	4,798	1,039	181	15,864	20,207	36,378	55.55
Head, spouse, other adults	958	5,480	14,025	9,340	2,800	32,603	73,211	111,117	65.89
Head, child/ren, other adults	526	1,773	1,705	583	166	4,753	7,615	20,602	36.96
Head, spouse, child/ren, other adults	172	7,205	17,513	11,489	3,868	40,247	92,996	217,367	42.78
<i>Total</i>	<i>52,137</i>	<i>147,828</i>	<i>79,151</i>	<i>23,001</i>	<i>7,025</i>	<i>309,142</i>	<i>404,562</i>	<i>1,015,359</i>	<i>39.84</i>
WESTERN AUSTRALIA									
Head only	18,174	16,255	34,429	16,255	34,429	47.21
Head and spouse	12,343	21,015	11,638	44,996	44,291	89,992	49.22
Head and child/ren	5,660	4,137	184	5	..	9,986	4,520	31,720	14.25
Head, spouse, child/ren	1,051	56,917	15,146	514	5	73,633	88,771	326,837	27.16
Head and other adults	1,943	5,120	3,733	797	148	11,741	15,601	26,873	58.05
Head, spouse, other adults	582	3,694	9,637	5,941	1,723	21,577	47,976	73,310	65.44
Head, child/ren, other adults	488	1,620	1,495	552	135	4,290	6,835	18,665	36.62
Head, spouse, child/ren, other adults	167	4,952	12,066	8,082	2,966	28,233	65,842	153,709	42.84
<i>Total</i>	<i>40,408</i>	<i>113,710</i>	<i>53,899</i>	<i>15,891</i>	<i>4,977</i>	<i>228,885</i>	<i>290,091</i>	<i>755,535</i>	<i>38.40</i>

(a) See explanatory notes.

No. 11.—Families by Classification and Number of Members in the Work Force: States and Territories, Australia
Census, 30 June 1966—*continued*

Family classification(a)	Families with members in the work force numbering—					Total number of families	Total persons in work force	Total persons in families	Work force participation rate of families
	0	1	2	3	4 and over				
TASMANIA									
Head only	7,776	6,655	14,431	6,655	14,431	46.12
Head and spouse	4,708	9,449	5,555	19,712	20,559	39,424	52.15
Head and child/ren	2,031	1,696	62	3,789	1,820	11,710	15.54
Head, spouse, child/ren	496	27,016	7,058	158	1	34,729	41,610	154,617	26.91
Head and other adults	1,073	2,329	1,568	322	70	5,362	6,729	12,304	54.69
Head, spouse, other adults	331	1,641	4,008	2,645	732	9,357	20,665	31,664	65.26
Head, child/ren, other adults	190	680	609	222	64	1,765	2,834	7,745	36.59
Head, spouse, child/ren, other adults	89	2,280	5,574	3,506	1,332	12,781	29,589	71,507	41.38
Total	16,694	51,746	24,434	6,853	2,199	101,926	130,461	343,402	37.99
NORTHERN TERRITORY									
Head only	165	1,112	1,277	1,112	1,277	87.08
Head and spouse	79	592	733	1,404	2,058	2,808	73.29
Head and child/ren	265	300	10	1	..	576	323	1,903	16.97
Head, spouse, child/ren	49	2,418	779	19	..	3,265	4,033	14,327	28.15
Head and other adults	16	62	92	17	5	192	317	441	71.88
Head, spouse, other adults	6	36	119	110	24	295	701	966	72.57
Head, child/ren, other adults	18	51	50	21	2	142	222	732	30.33
Head, spouse, child/ren, other adults	7	166	329	186	69	757	1,672	4,425	37.79
Total	605	4,737	2,112	354	100	7,908	10,438	26,879	38.83
AUSTRALIAN CAPITAL TERRITORY									
Head only	607	2,221	2,828	2,221	2,828	78.54
Head and spouse	389	1,588	2,051	4,028	5,690	8,056	70.63
Head and child/ren	321	497	13	831	523	2,581	20.26
Head, spouse, child/ren	73	7,331	2,532	48	..	9,984	12,539	43,771	28.65
Head and other adults	52	297	331	80	17	777	1,268	1,827	69.40
Head, spouse, other adults	26	268	778	628	206	1,906	4,573	6,538	69.94
Head, child/ren, other adults	55	140	129	52	14	390	614	1,714	35.82
Head, spouse, child/ren, other adults	9	693	1,226	938	343	3,209	7,398	17,325	42.70
Total	1,532	13,035	7,060	1,746	580	23,953	34,826	84,640	41.15
AUSTRALIA									
Head only	271,408	245,366	516,774	245,366	516,774	47.48
Head and spouse	162,550	299,877	202,346	664,773	704,569	1,329,546	52.99
Head and child/ren	55,900	52,316	2,294	21	..	110,531	56,967	332,718	17.12
Head, spouse, child/ren	13,286	762,259	228,603	5,692	73	1,009,913	1,236,833	4,401,243	28.10
Head and other adults	35,065	83,558	61,496	13,505	2,750	196,374	258,591	452,990	57.09
Head, spouse, other adults	10,000	59,705	144,344	96,199	30,266	340,514	763,378	1,165,667	65.49
Head, child/ren, other adults	5,821	19,293	18,440	6,885	1,941	52,380	85,032	225,813	37.66
Head, spouse, child/ren, other adult	2,393	75,072	167,350	110,593	42,067	397,475	919,860	2,164,255	42.50
Total	556,423	1,597,446	824,873	232,895	77,097	3,288,734	4,270,596	10,589,006	40.33

(a) See explanatory notes.

APPENDIX A

Categories of Relationship Within Families

- (i) **Head.** The head of the household (and of the PFU) is in general the person claiming to be the head. Where present, this is usually the husband unless the wife claims to be head and is engaged in an industry *and* the husband is a pensioner or is engaged as a helper in his wife's business. With the same exceptions, for SFU's comprising a husband and wife, the husband is head of the family. For SFU's comprising only one parent and child (or children), the parent is classed as the head.
- (ii) **Spouse.** As implied in (i) above, the spouse is generally the wife of the head. Where the husband is absent at the time of the census, the wife is classed as head of the family and the family is then recorded as being without a spouse.
- (iii) **Issue children.** These are children, of any age, with one or both currently *married* (i.e. excluding separated, widowed or divorced) parents present. Children, who are themselves married, are not included in this category. Adopted children are treated in the same manner as issue children.
- (iv) **Other children.** Are: (a) children, of any age, with a *separated, divorced or widowed parent* present providing they are unmarried and not accompanied by children of their own, and (b) all children under 16 years of age without a parent present.
- NOTE. In the family classification shown on page 7, 'Issue children' and 'other children' are classed as 'children' only if they are under 16 years of age. 'Issue children' and 'other children' aged 16 years or over are included as 'other adults'.
- (v) **Ancestors.** These comprise direct ancestors of the head or spouse of the PFU, e.g. father, grandmother, etc. but not aunts, uncles, etc. Ancestors are included in the PFU whether or not they are married or accompanied by children of their own and are included as 'other adults' in the family classification. Because of the difficulty of identifying ancestors of the head or spouse of SFU's, a separate category was not designed for such persons. They have either been treated as separate SFU's or, if they do not constitute a separate family, are excluded from the family analysis.
- (vi) **Other family members.** These comprise brothers and sisters of the head or spouse of the PFU. However, brothers and sisters are not included in this category if they are married or accompanied by children of their own or are under 16 years of age. Other family members are included as 'other adults' in the family classification. Because of the difficulty of identifying brothers and sisters of the head or spouse of SFU's, a separate category was not designed for such persons. They have either been treated as separate SFU's or, if they do not constitute a separate family, are excluded from the family analysis.
- (vii) **Other relatives of the PFU of younger generation.** These comprise:
- (a) Sons, daughters, sons/daughters-in-law, grandsons and grand-daughters who are currently married but unaccompanied by their spouse or children.
 - (b) Grandsons and grand-daughters, not currently married, aged 16 years and over, and who are unaccompanied by their children or parents.
 - (c) Nephews and nieces, of any marital status, aged 16 years or over and unaccompanied by their spouse, children or parents.
- These persons are excluded from the family analysis but are included in the household analysis.
- (viii) **Other relatives of the PFU of older or same generation.** These comprise:
- (a) Brothers, sisters, brothers/sisters-in-law, who are married but are unaccompanied by their spouse or children.
 - (b) Uncles or aunts of any marital status and who are unaccompanied by their spouse or children.
 - (c) Cousins of any marital status, aged 16 years or over and unaccompanied by their spouse, children or parents.
- These persons are excluded from the family analysis but are included in the household analysis.
- (ix) **Boarders.** These comprise persons who stated themselves to be boarders and who were unaccompanied by their spouse or children. These persons are excluded from the family analysis but are included in the household analysis.
- (x) **Other unrelated persons.** Comprises persons who stated themselves to be visitors, guests, friends, etc. and who were unaccompanied by their spouse or children.
- These persons are excluded from the family analysis but are included in the household analysis.

APPENDIX B

The classification of households

<i>Code</i>	<i>Composition</i>
1 . . .	Single family household of one person
2 . . .	Single family household of more than one person
3 . . .	PFU <i>and</i> Related SFU(s) and/or other relatives of PFU
4 . . .	PFU of one member <i>and</i> Non-related SFU(s) and/or non-related persons
5 . . .	As for 4 but PFU has more than one member
6 . . .	PFU <i>and</i> Related SFU(s) and/or other relatives of PFU <i>and</i> Non-related SFU(s) and/or non-related persons

APPENDIX C

The classification of families

<i>Code</i>		<i>Description</i>
PFU	SFU	
1	...	Head only, age less than 30 years
2	...	Head only, age 30-44 years
3	...	Head only, age 45 years or over
4	17.	Head and spouse only, head less than 30 years
5	18.	Head and spouse only, head 30-44 years
6	19.	Head and spouse only, head 45 years or over
7	20.	Head and 1 or 2 children
8	21.	Head and 3 or more children
9	22.	Head, spouse and 1 or 2 children
10	23.	Head, spouse and 3 or more children
11	24.	Head and other adults
12	25.	Head, spouse and other adults
13	26.	Head, one child and other adults
14	27.	Head, two or more children and other adults
15	28.	Head, spouse, one child and other adults
16	29.	Head, spouse, two or more children and other adults

APPENDIX D

Other classifications used

Class of Dwelling. Private house, self-contained flat, other private dwellings.

No. of Rooms or Inmates. 1-9 singly, 10 and over.

Marital Status. Never married, married, permanently separated or divorced, widowed.

Age. Five year groups to 74, 75 and over.

<i>Birthplace.</i> U.K. (including Ireland)	Greece	Poland
Germany	Holland	Yugoslavia
Italy	Malta	Other

Occupation Group. Standard 11 major groups used for census purposes.

Occupational Status. Employer or self-employed, wage earner, other work force, not in work force.

Work Force Status of Spouse. In work force, not in work force, or no spouse.

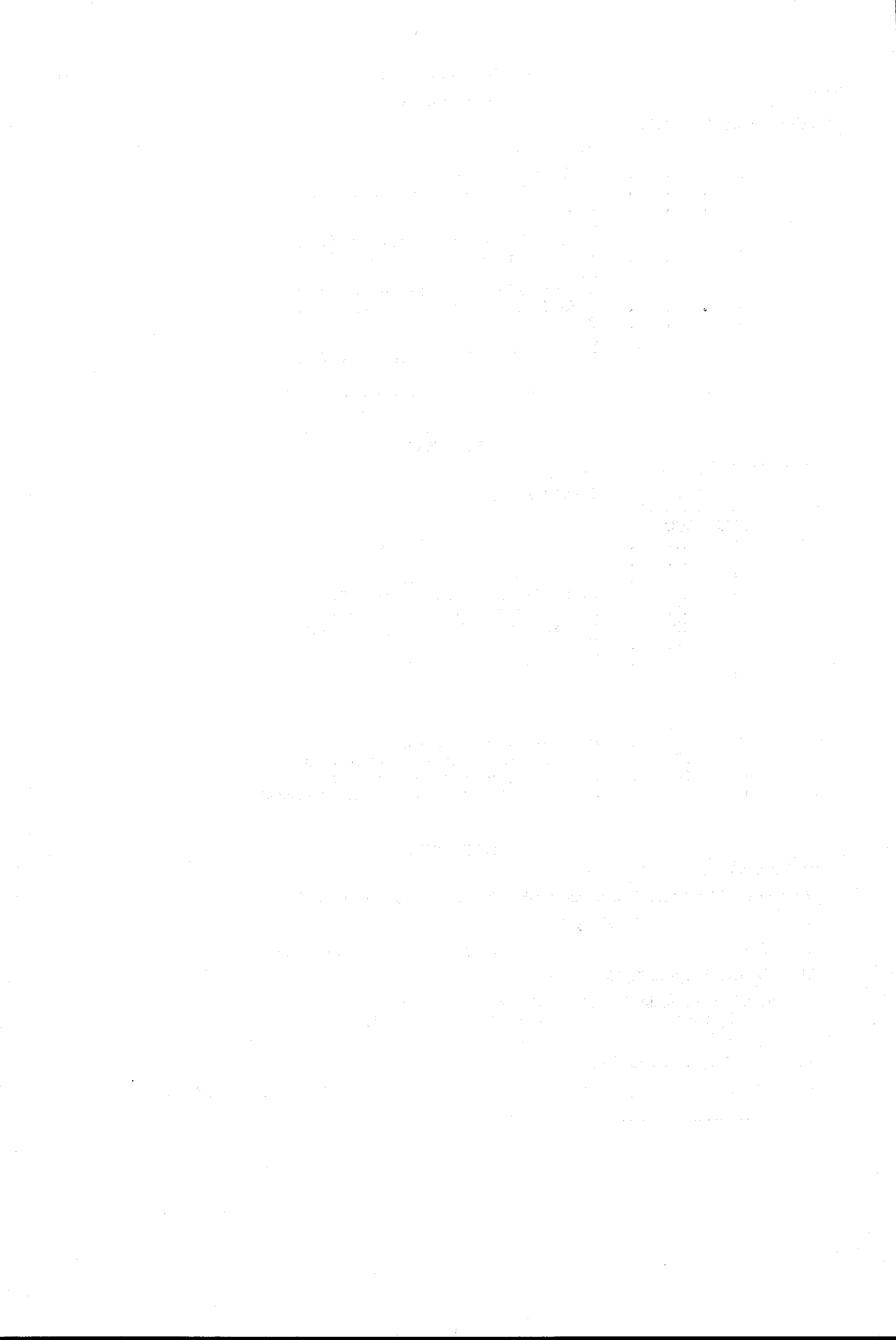

1966 CENSUS OF POPULATION AND HOUSING PUBLICATIONS

issued by the Commonwealth Bureau of Census and Statistics

Information from the Census of Population and Housing is in three series of publications:

FIELD COUNT STATEMENTS (in mimeographed form). Contain preliminary figures compiled by field personnel during the taking of the Census. These have been superseded by the Census Bulletins.

BULLETINS (mimeographed). Contain preliminary results from the Census. All of these Bulletins have been issued and, in the list below, dates of issue are shown in italics. In most cases these Bulletins will be superseded by a corresponding Part of the printed Volumes.

The mimeographed bulletins are available in limited numbers free of charge from the Commonwealth Statistician, Canberra.

Bulletins Nos 1 to 8 were issued in separate parts for Australia, each State and Territory.

- No. 1. Summary of Population. *April 1967 to Dec. 1967.*
- No. 2. Summary of Dwellings. *June 1967 to Sept. 1969.*
- No. 3. Population: By Age and Marital Status. *Feb. 1968 to May 1968.*
- No. 4. Population: By Industry and Age. *May 1967 to June 1968.*
- No. 5. Overseas-Born Population: By Birthplace and Nationality. *May 1967 to June 1968.*
- No. 6. Population: By Industry and Occupational Status. *May 1967 to July 1968.*
- No. 7. Population: By Marital Status, Age and Occupational Status. *May 1967 to June 1968.*
- No. 8. Population and Dwellings—
 - Local Government Areas and Urban Centres (N.S.W., Vic., Qld, S.A., W.A., Tas.). *May 1968 to Mar. 1969.*
 - Police Districts (N.T.) *Aug. 1968.*
 - Administrative Divisions (A.C.T.) *June 1967.*
 - Local Government Area, Urban Centres, etc. (Australia). *Dec. 1969.*
- No. 10. Census of the Territory of Norfolk Island. *June 1968.*
- No. 11. Census of the Territory of Christmas Island. *Oct. 1968.*
- No. 12. Census of the Territory of Cocos (Keeling) Islands. *Oct. 1968.*
- No. 13. Census of the Territory of Nauru. *Nov. 1968.*
- The Aboriginal Population (Revised Statement): States and Territories of Australia. *Nov. 1967.*
- The Aboriginal Population of Australia: Summary of Characteristics. *April 1969.*

VOLUMES (printed). These are now in the course of publication. There are five volumes, four of which consist of a number of separate Parts.

The titles are given below with the date of issues up to this part shown in italics. Prices and distribution arrangements are outlined below.

Vol. 1. POPULATION: SINGLE CHARACTERISTICS—

- Part 1. Age. *Aug. 1971.* 50c, 68c.
- Part 2. Marital status. *Aug. 1971.* 50c, 62.
- Part 3. Birthplace. *Sept. 1972.* 50c, 68c.
- Part 4. Nationality. *Sept. 1972.* 50c, 68c.
- Part 5. Period of residence. *Sept. 1972.* 50c, 62c.
- Part 6. Educational attainment. *March 1972.* 50c, 62c.
- Part 7. Religion. *March 1972.* 50c, 68c.
- Part 8. Occupational status. *Sept. 1972.* 50c, 62c.
- Part 9. Industry. *Sept. 1972.* \$1.00, \$1.18.
- Part 10. Occupation. *Aug. 1972.* 50c, 68c.
- Part 11. Race. *Sept. 1972.* 50c, 62c.

Vol. 2. POPULATION: RELATED CHARACTERISTICS—

- Part 1. Growth and distribution of the population. 50c, 74c.
- Part 2. Demographic data. 50c, 68c.
- Part 3. The overseas-born population. *Aug. 1971.* 50c, 74c.
- Part 4. The work force. *Aug. 1972.* 50c, 68c.
- Part 5. Families and households. 50c, 62c.

Vol. 3. HOUSING. \$1.00, \$1.24.

Vol. 4. POPULATION AND DWELLINGS IN LOCAL GOVERNMENT AREAS—

- Part 1. New South Wales. \$4.00, \$4.65.
- Part 2. Victoria. *Dec. 1970.* \$4.00, \$4.65.
- Part 3. Queensland. *Jan. 1971.* \$4.00, \$4.65.
- Part 4. South Australia. *Aug. 1971.* \$4.00, \$4.65.
- Part 5. Western Australia. *Oct. 1970.* \$1.00, \$1.65.
- Part 6. Tasmania. *Oct. 1970.* \$1.00, \$1.24.
- Part 7. Northern Territory and Australian Capital Territory. *Dec. 1971.* 50c, 68c.

Vol. 5. POPULATION AND DWELLINGS IN LOCALITIES—

- Part 1. New South Wales. *Sept. 1971.* \$1.00, \$1.18.
- Part 2. Victoria. *Sept. 1971.* \$1.00, \$1.18.
- Part 3. Queensland. *May 1972.* 50c, 68c.
- Part 4. South Australia. *June 1972.* 50c, 68c.
- Part 5. Western Australia. *May 1972.* 50c, 68c.
- Part 6. Tasmania. *June 1972.* 50c, 68c.
- Part 7. Northern Territory and Australian Capital Territory. *June 1972.* 50c, 62c.
- Part 8. Australia. *Aug. 1972.* \$1.00, \$1.24.

In addition a mimeographic Catalogue of Census Tabulations is available.

Distribution Arrangements. The publications listed above may be purchased *through the post or over the counter* from the Commonwealth Sub-Treasury in Adelaide, Brisbane and Hobart and the Deputy Commonwealth Statistician in each State capital; *through the post* from Mail Order Sales, Australian Government Publishing Service, P.O. Box 84, Canberra, A.C.T. 2600; and *over the counter* from the A.G.P.S. Book Centres at: 113-115 London Circuit, Canberra City, Bank House, 315 George Street, Sydney, N.S.W., 347 Swanston Street, Melbourne, Victoria, and the Commonwealth Centre, 1-3 St George's Terrace, Perth, W.A.

The price of each publication is shown after its title, followed by prices including postage. Air mail and overseas rates are available on application. Account, standing order or reminder service facilities may be arranged with the Assistant Director, Sales and Distribution, Australian Government Publishing Service.